

The NEOWISE-Reactivation Proper Motion Survey: Methods and First Results

Adam Schneider
University of Toledo

Neowise-Reactivation

- WISE was reactivated in December of 2013 to search for potentially hazardous near-Earth objects (NEOWISE-R)
- W1 and W2 only
- Unlike previous WISE data, images are not coadded

Why a(nother) WISE motion survey?

- Motion surveys are color-independent
- Both previous WISE motion surveys (Luhman 2014, Kirkpatrick et al. 2014) missed objects found by the other
- ~8x longer time baseline than previous WISE motion surveys

Motivation

- Map the Solar Neighborhood

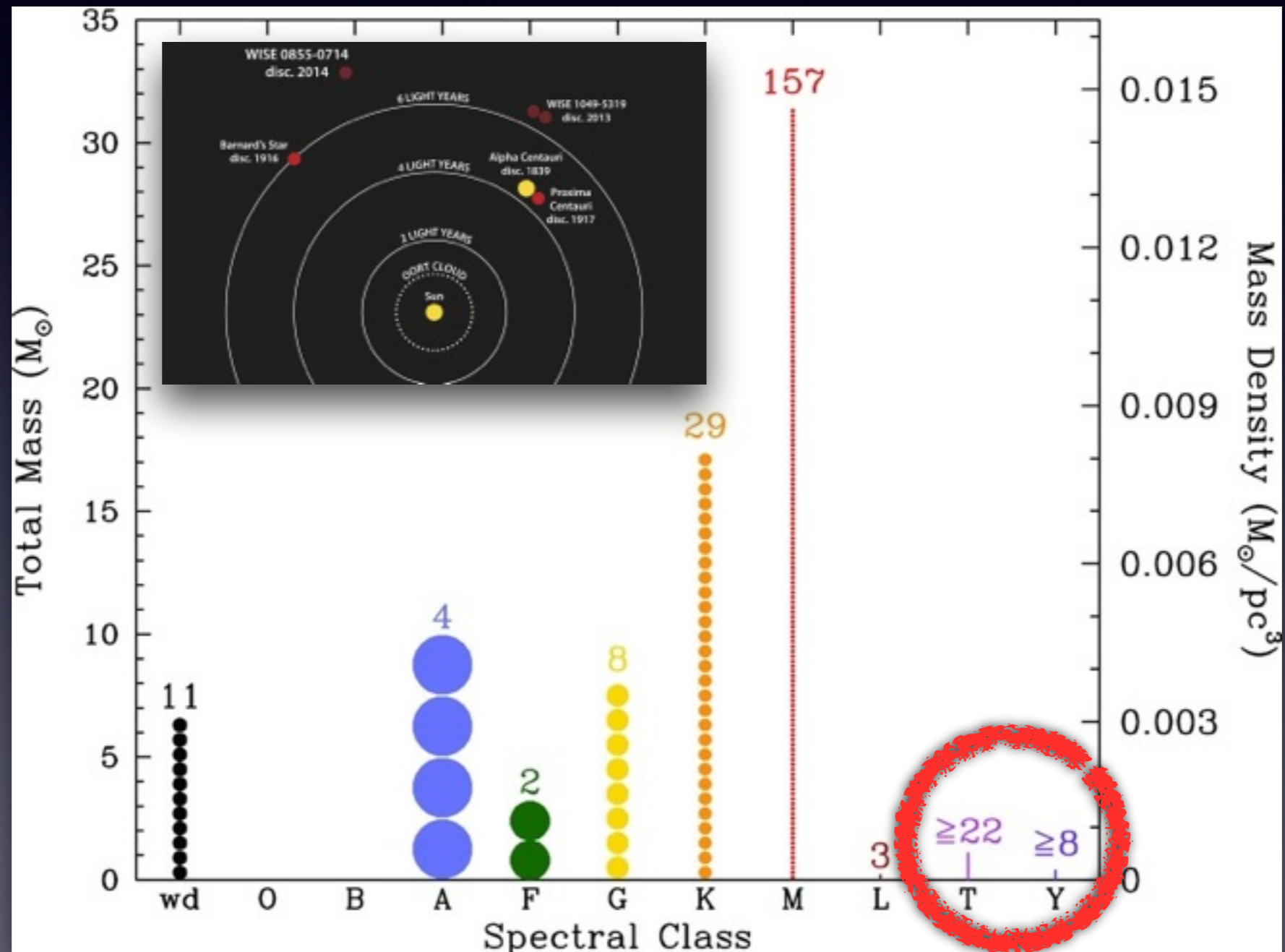

8 pc sample from Kirkpatrick et al. 2012

Motivation

- Map the Solar Neighborhood
- Brown dwarf mass function
- Simulations (Burgasser 2004, 2008 - black)
- Observations (Kirkpatrick et al. 2012 - purple)

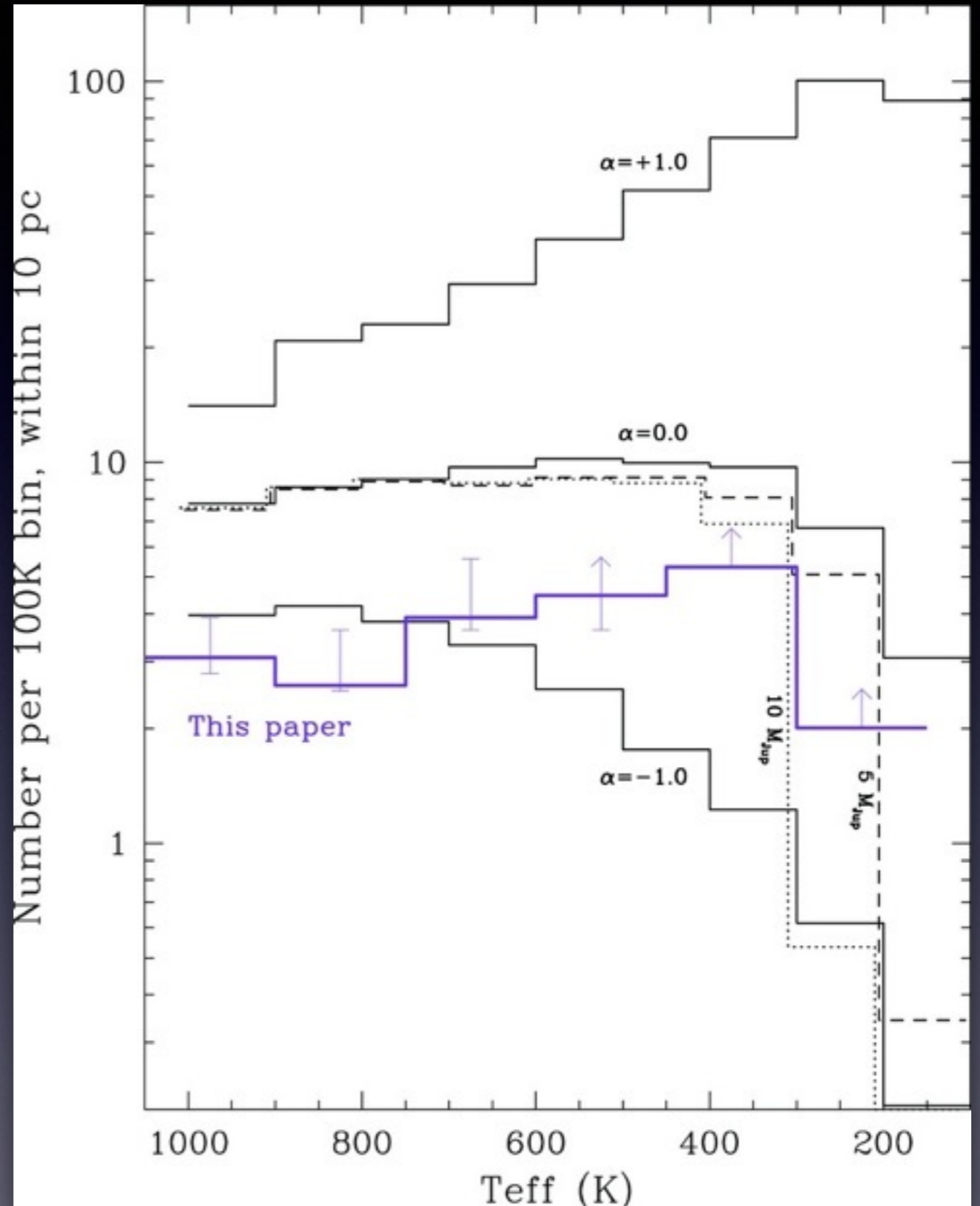

Motivation

- Map the Solar Neighborhood
- Brown dwarf mass function
- Low-metallicity subdwarfs

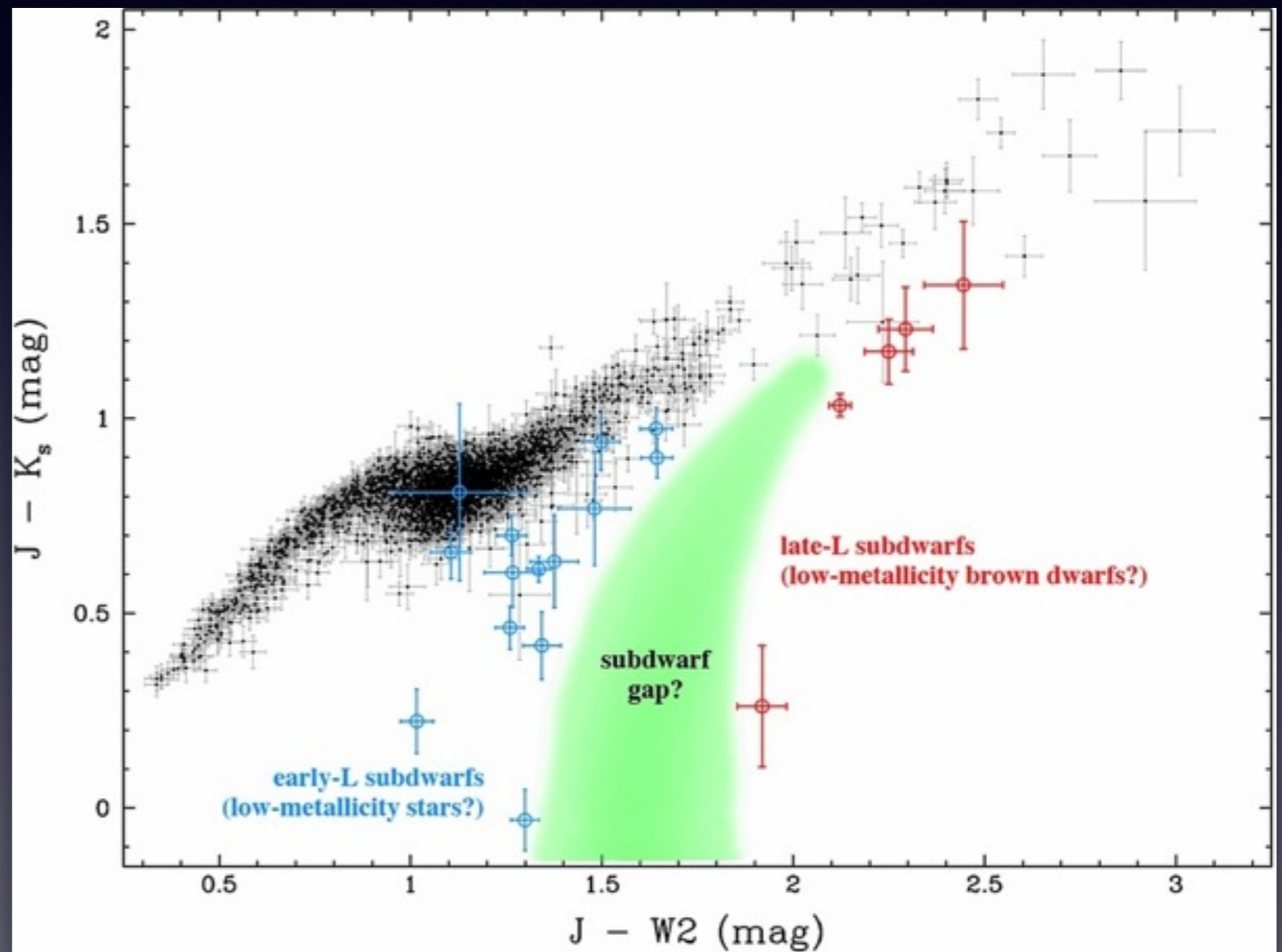

NEOWISE-R Proper Motion Survey

- WISE channel 2 (W2 - most sensitive to low-temperature brown dwarfs)
- Individual (L1b) detections used to produce source catalog

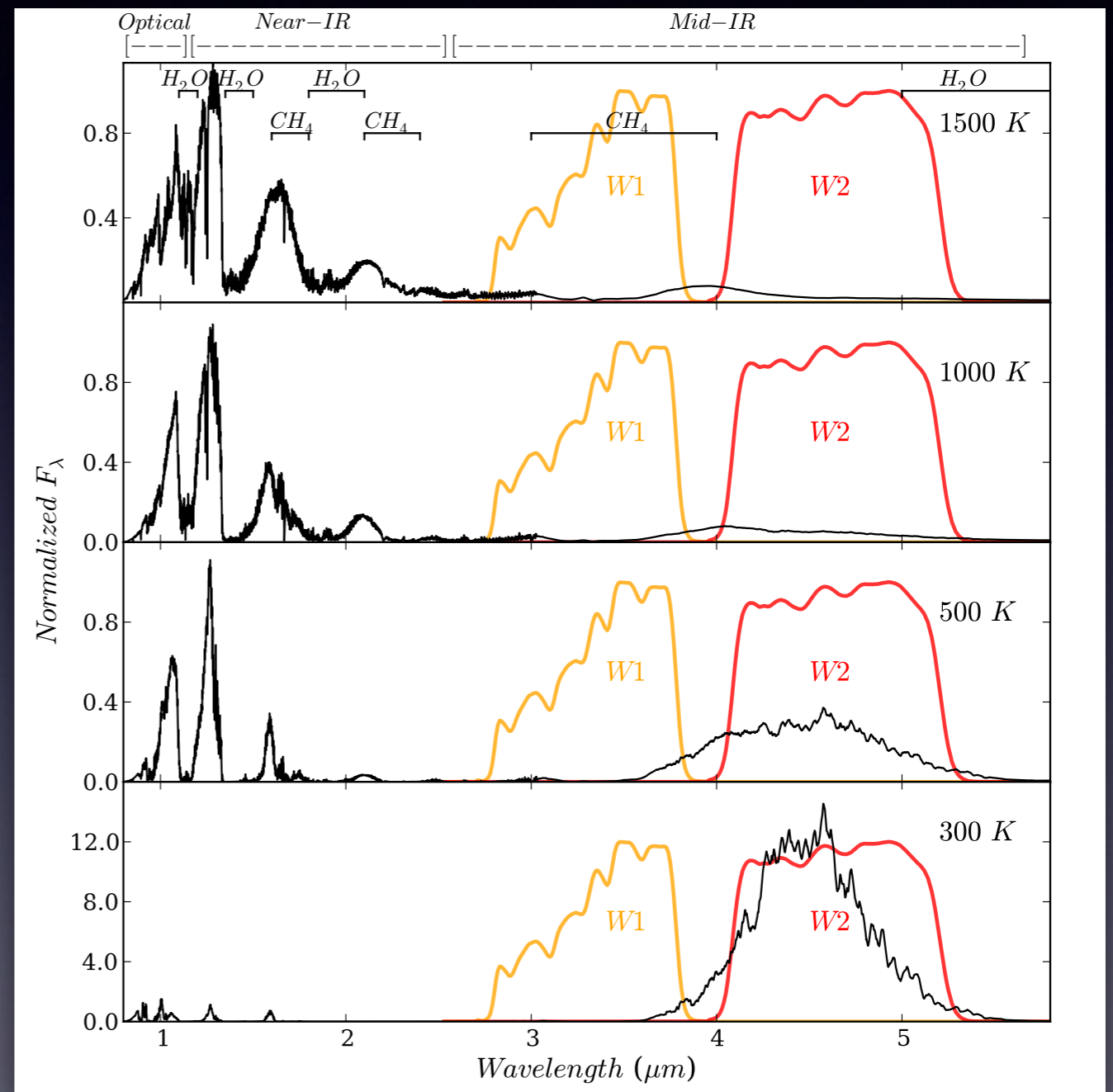

Models from Saumon et al. 2012

Candidate Selection

- $W2 \leq 14.5$



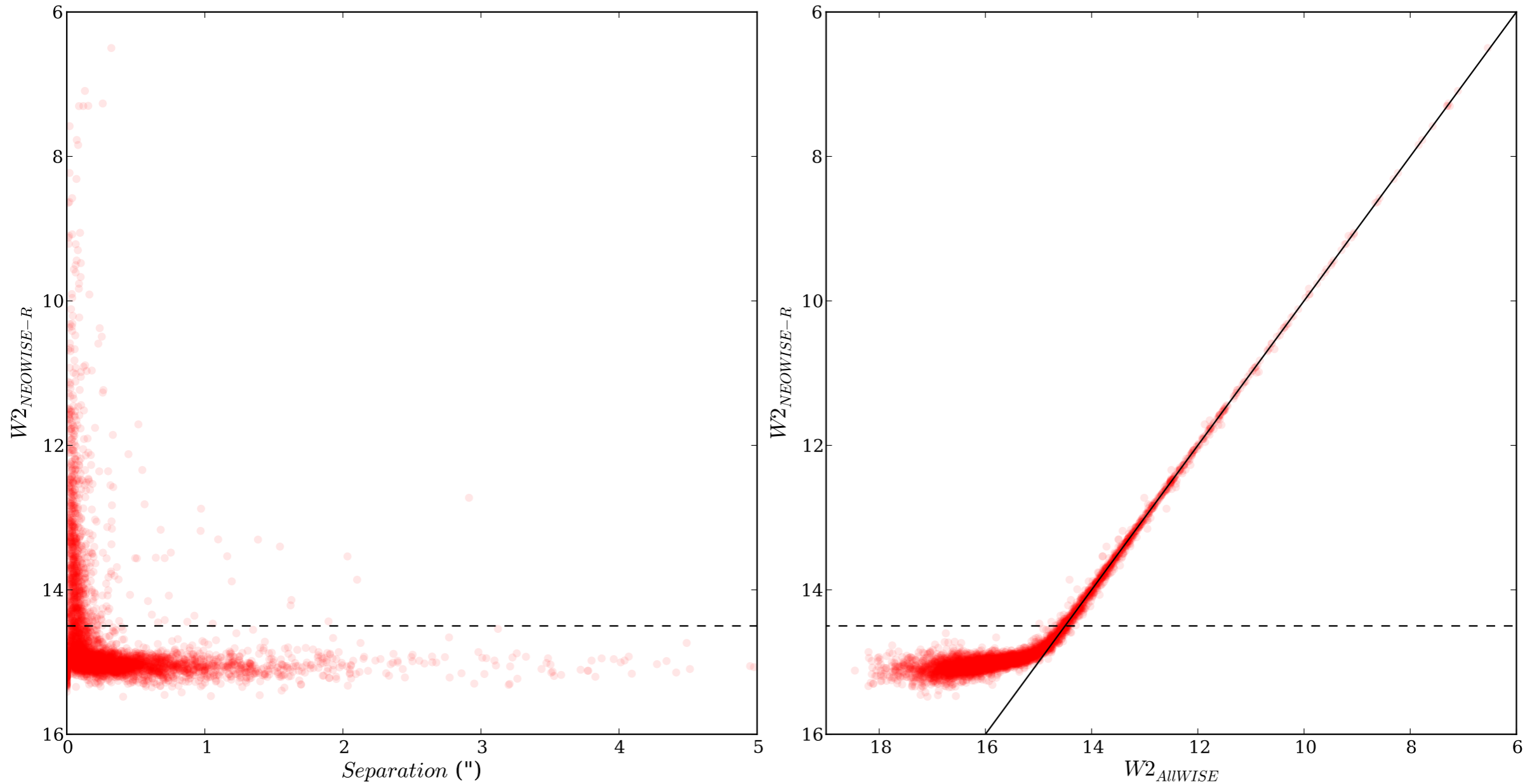

Candidate Selection



Candidate Selection

- $W2 \leq 14.5$ (using relations from Dupuy & Liu 2012)
 - L0  85 pc
 - T0  35 pc
 - Y0  12 pc
 - W0855-type  3 pc

Candidate Selection

- $W2 \leq 14.5$ (using relations from Dupuy & Liu 2012)
 - L0  85 pc
 - T0  35 pc
 - Y0  12 pc
 - W0855-type  3 pc
- No AllWISE match within 1''

Candidate Selection

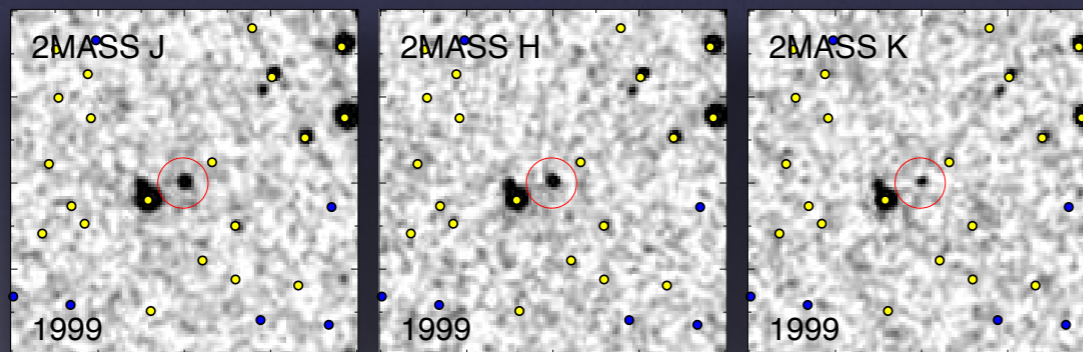
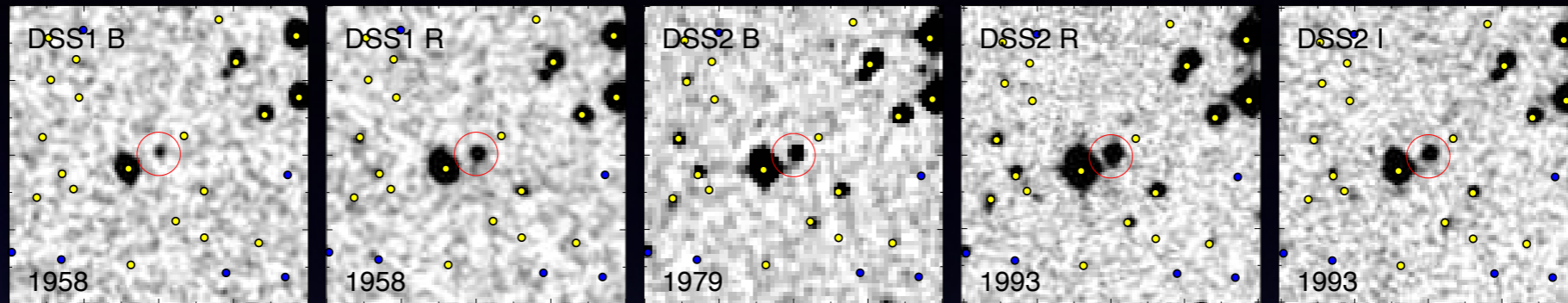



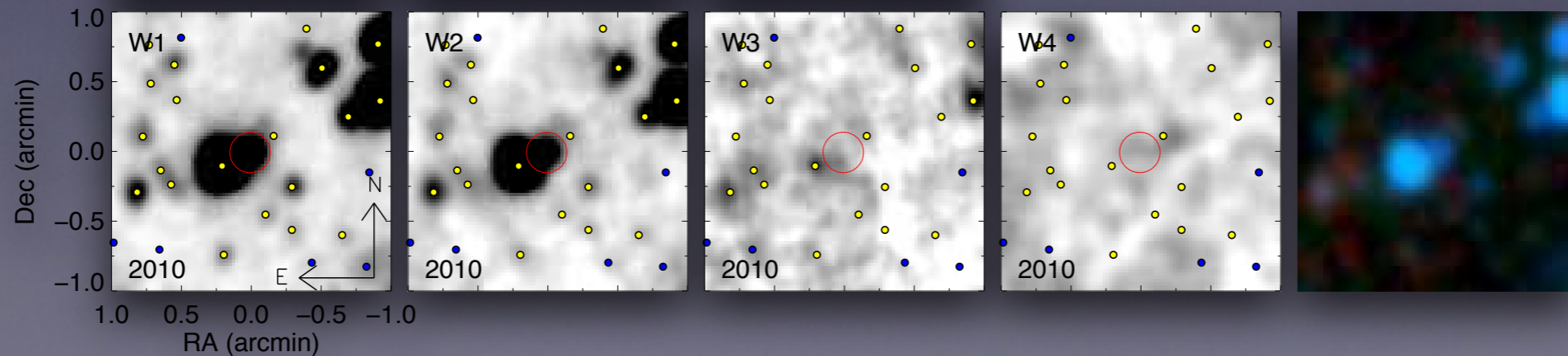

$\alpha = 10:47:06.991$ (161.77913)
 $\delta = -31:52:04.30$ (-31.86786)
 $l = 274.25$
 $b = +23.99$

WISE All Sky Images
AllWISE catalog sources
AllWISE reject sources



Candidate Selection

- $W2 \leq 14.5$ (using relations from Dupuy & Liu 2012)
 - L0  85 pc
 - T0  35 pc
 - Y0  12 pc
 - W0855-type  3 pc
- No AllWISE match within 1''
- No 2MASS match within 1''

Typical Finder Chart

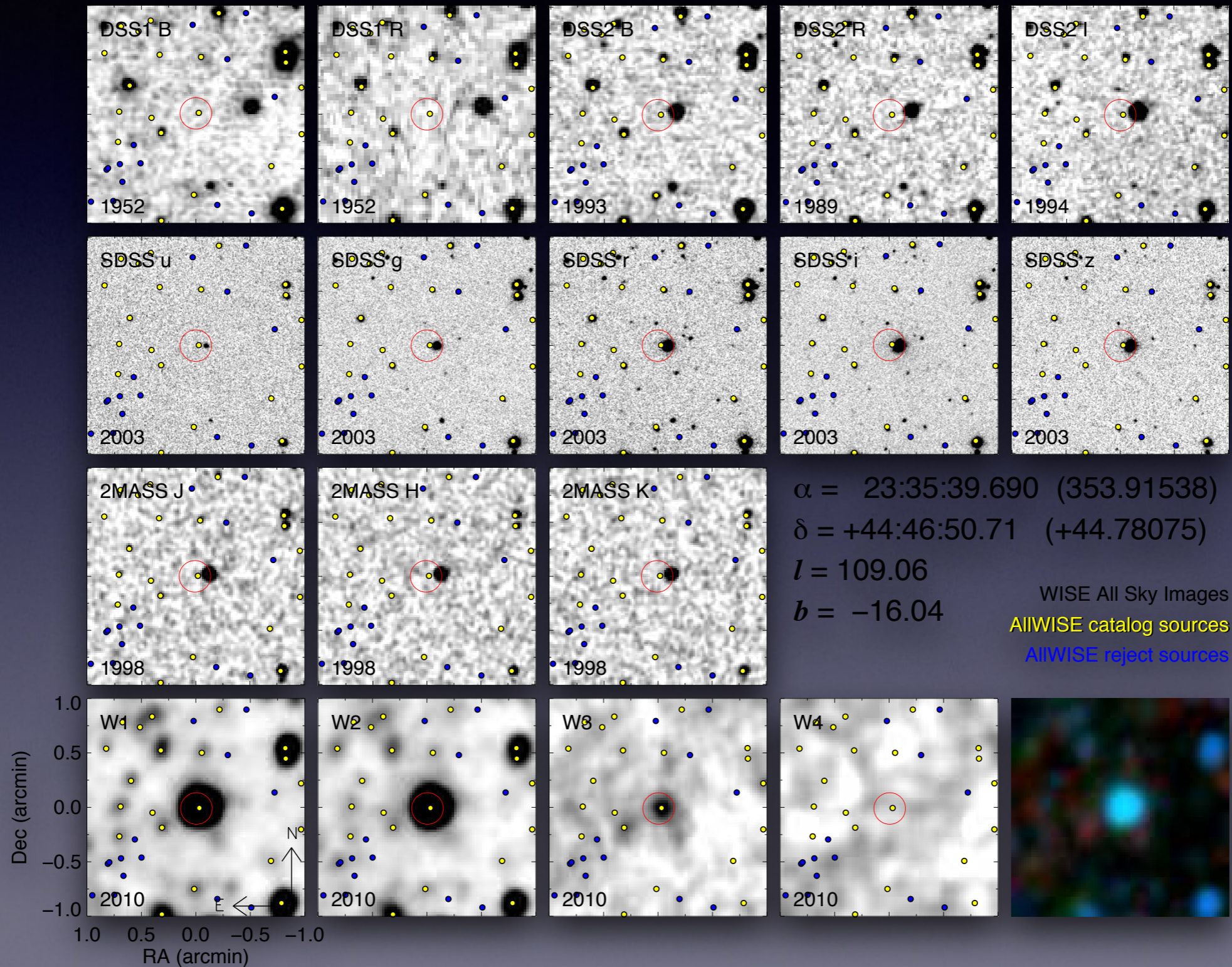

Known Y Dwarf

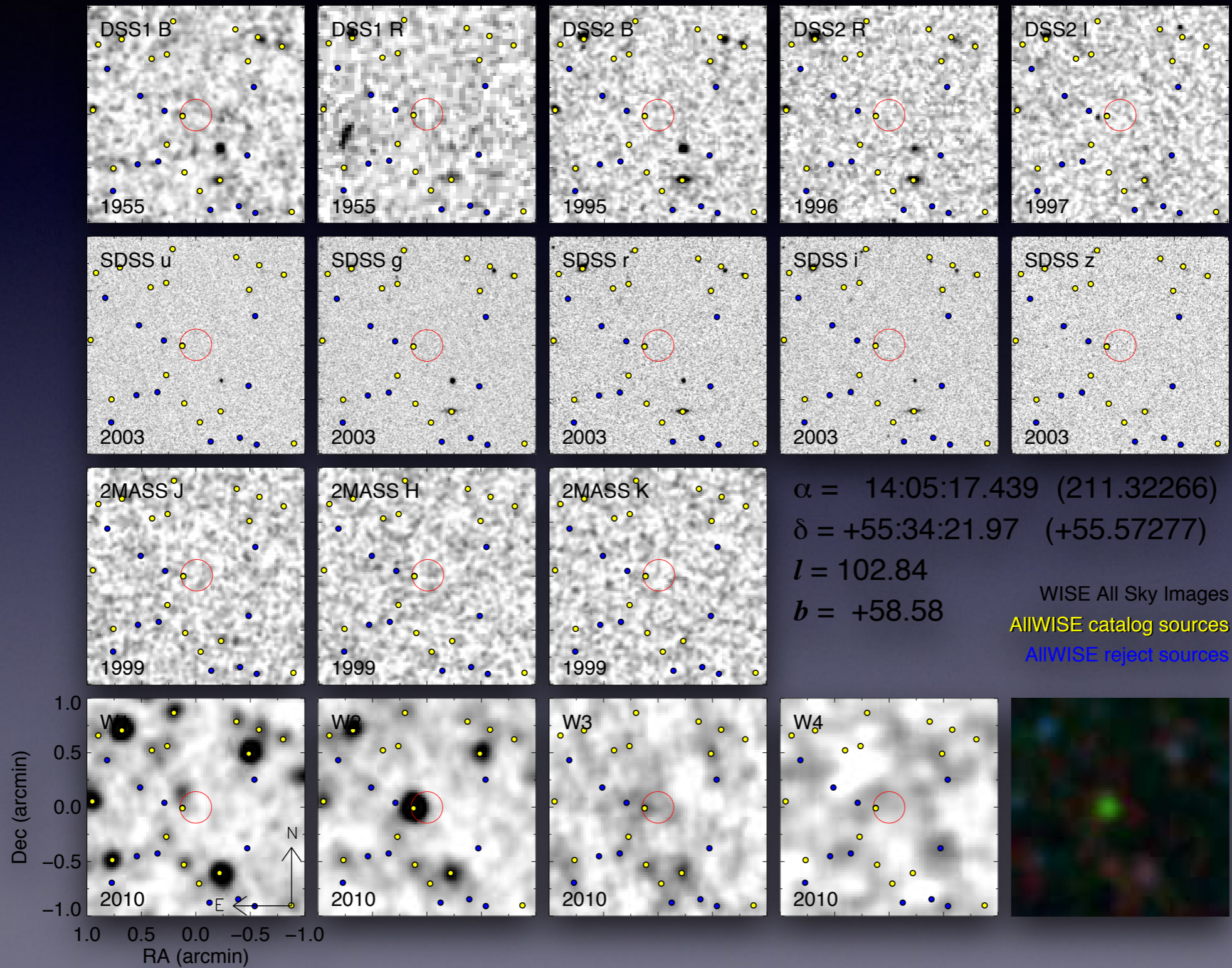

A Discovery

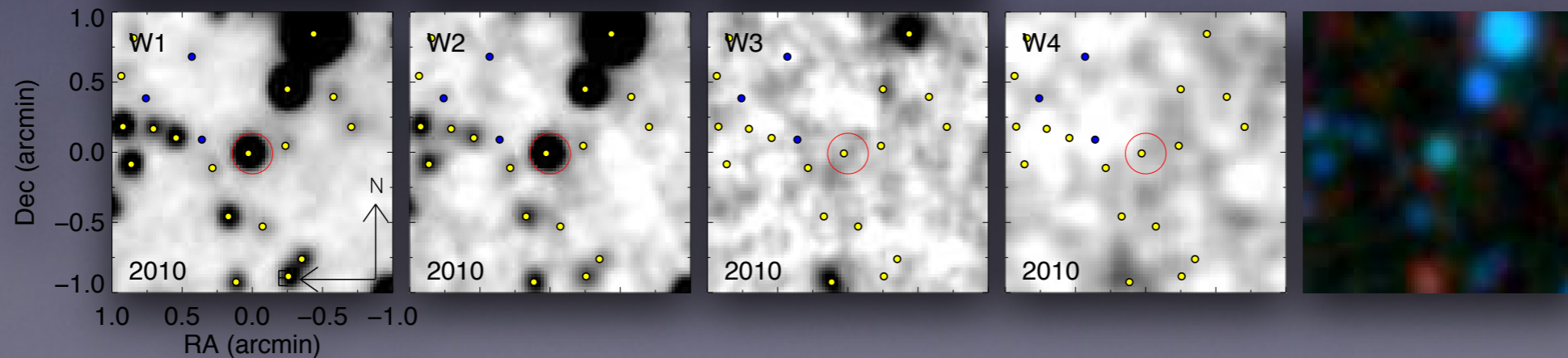
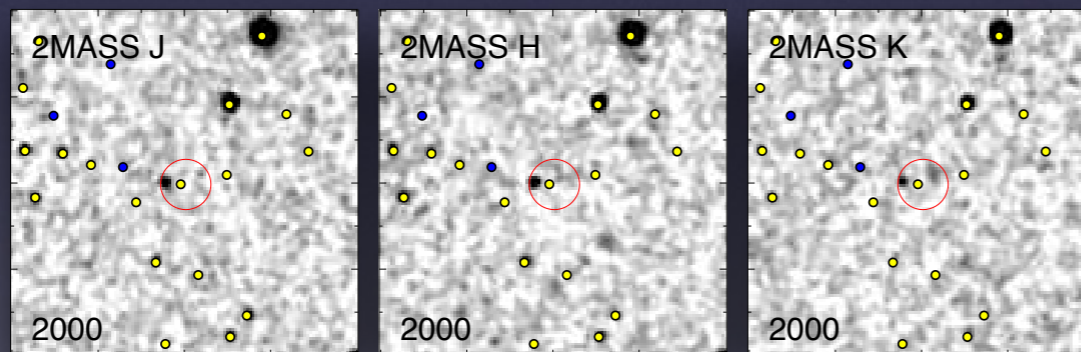
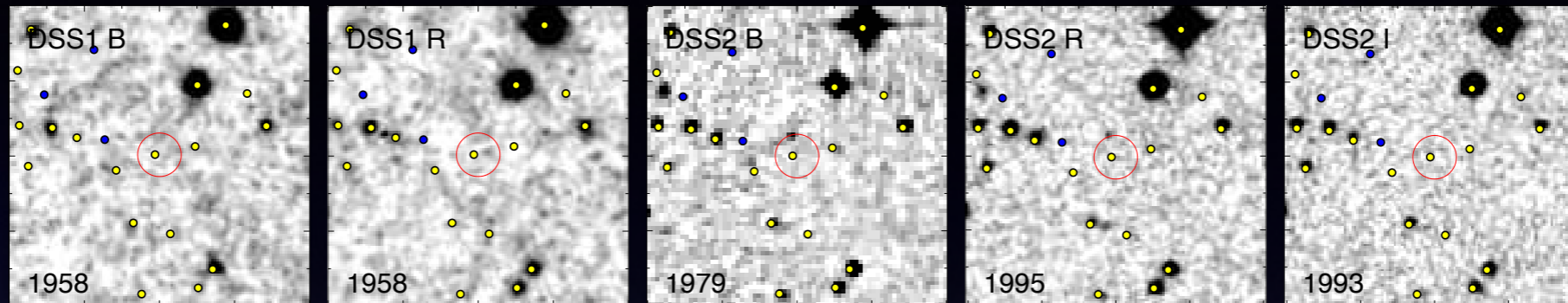

Progress...

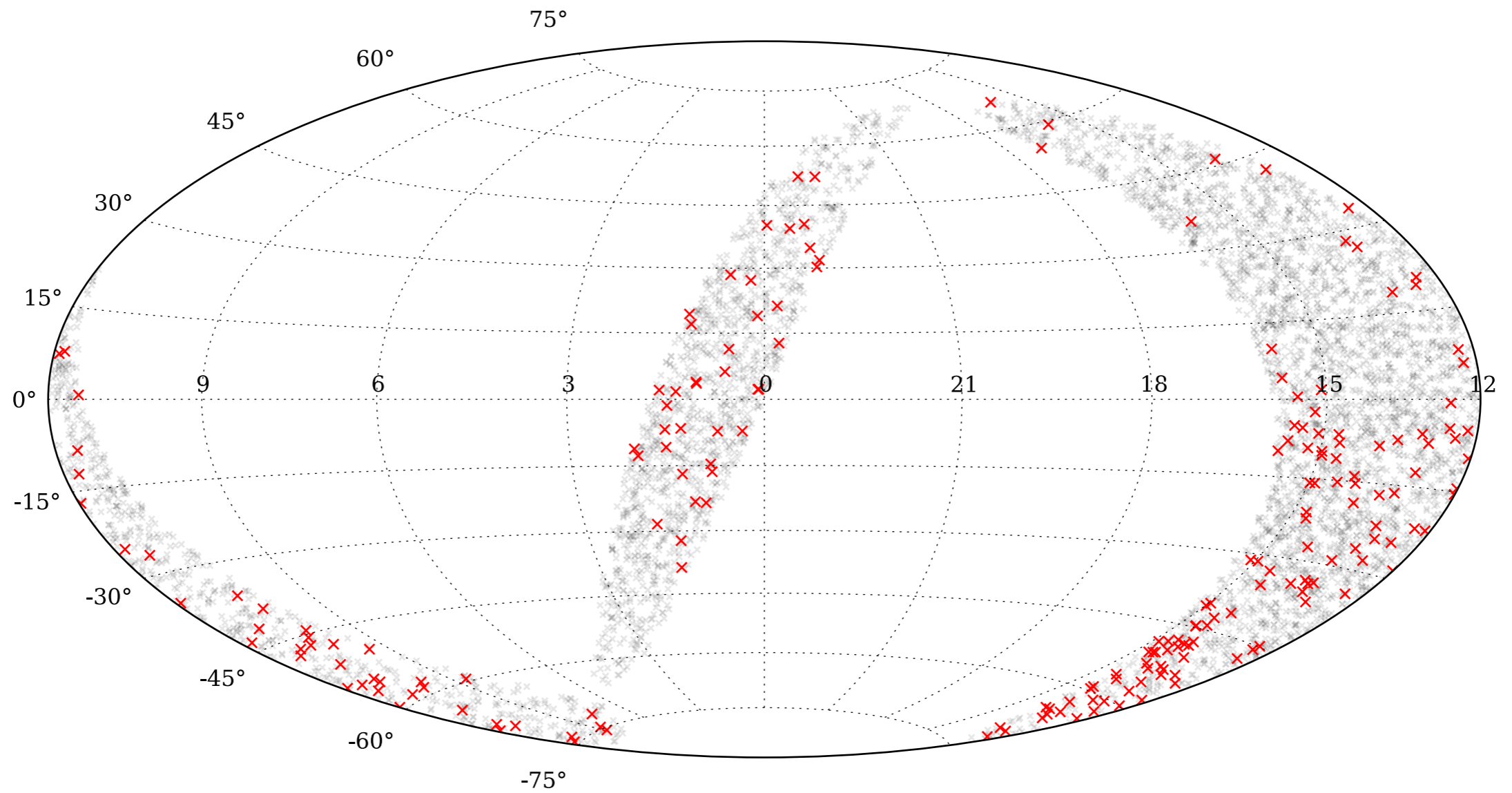

Progress...

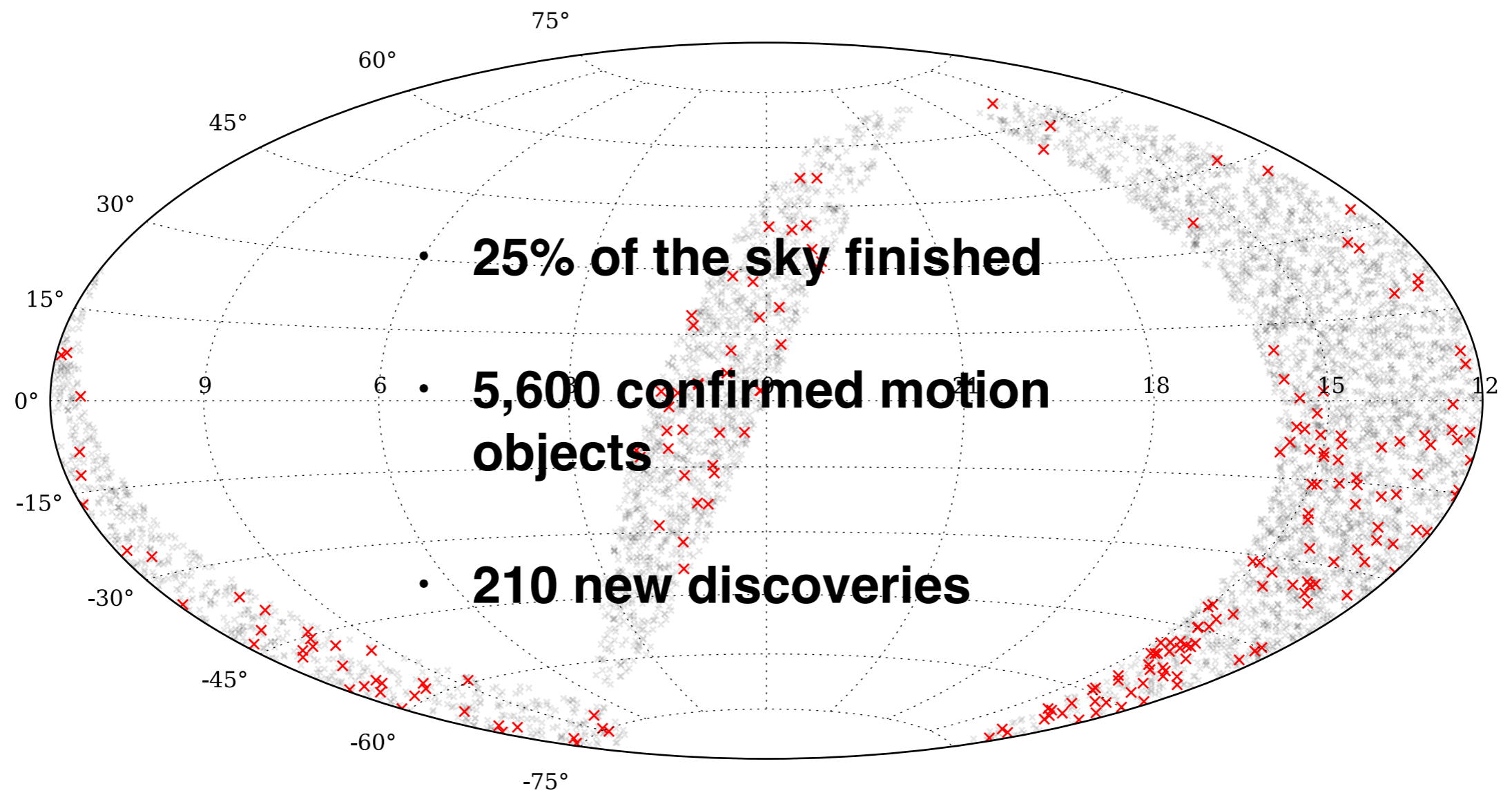

Comparison with previous surveys

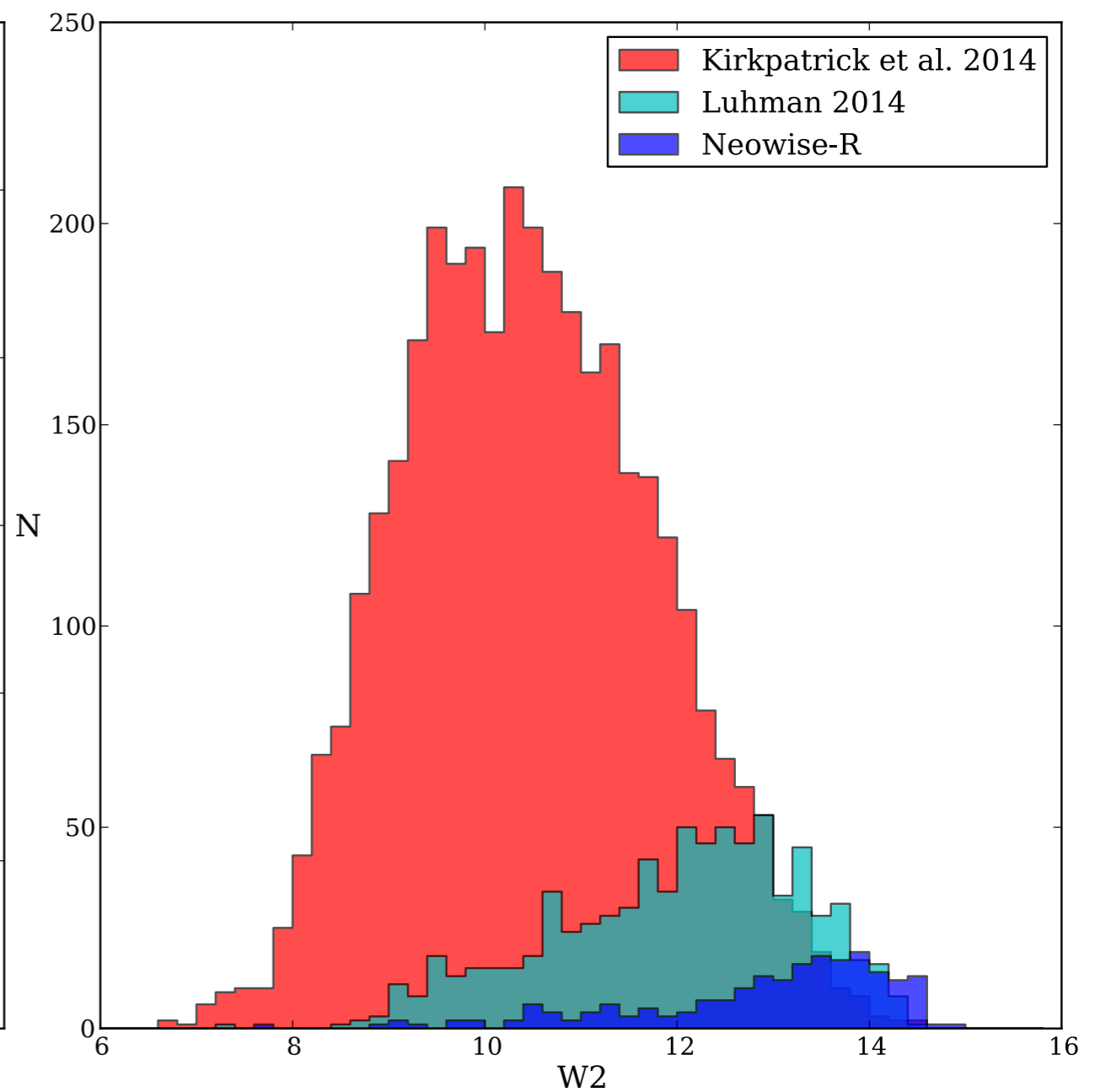
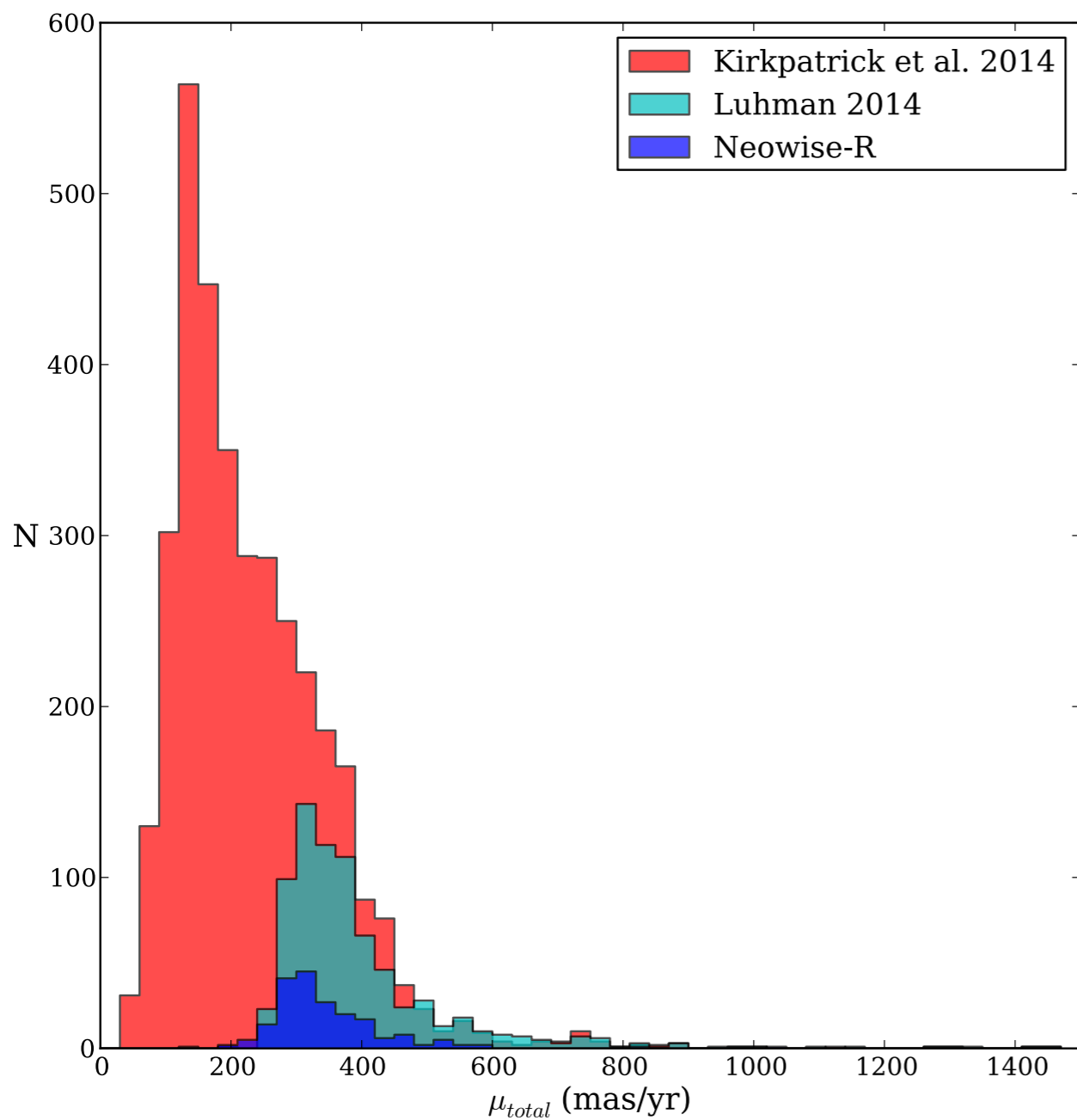

Comparison with previous surveys

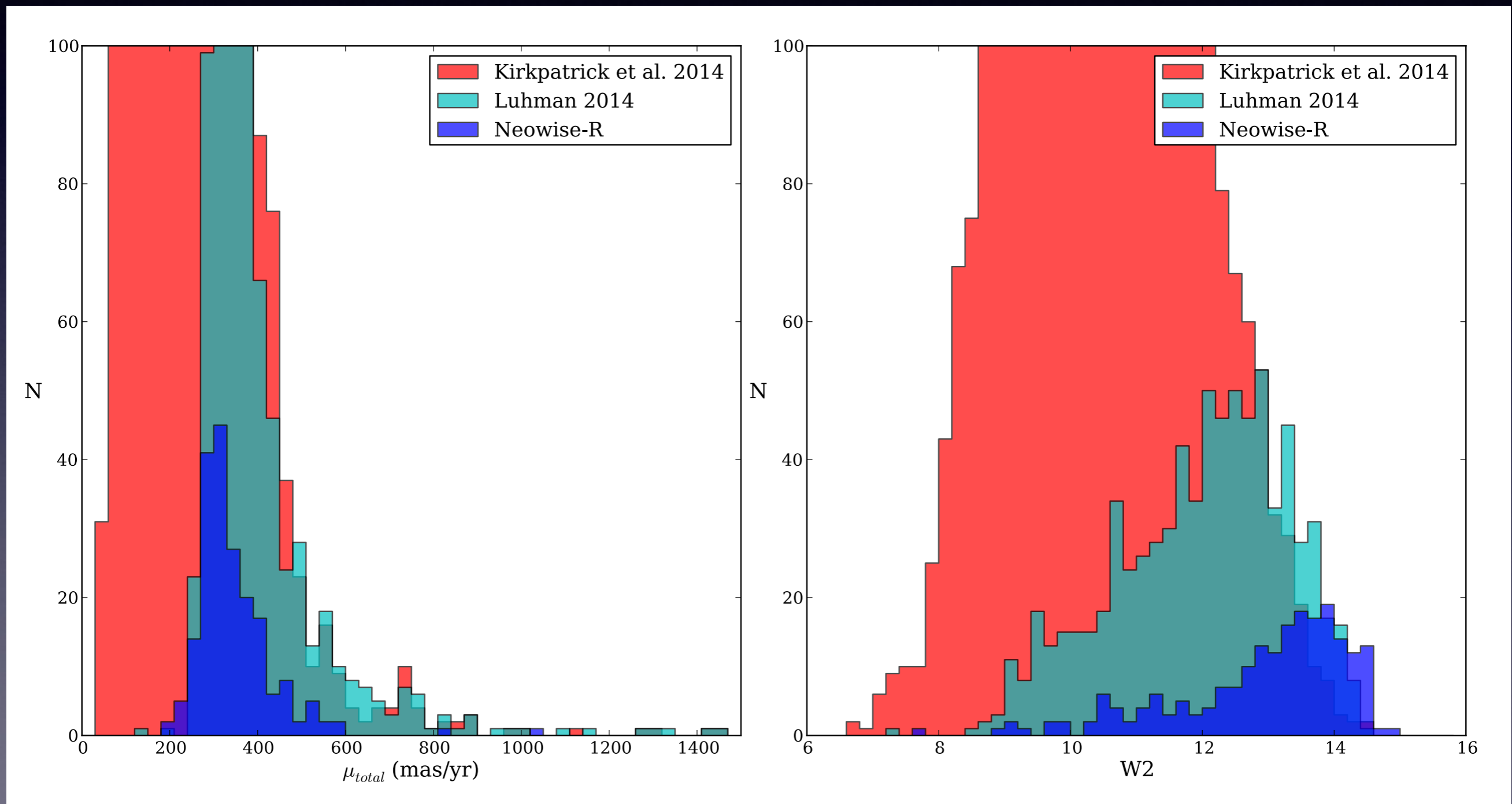

What are the new discoveries?

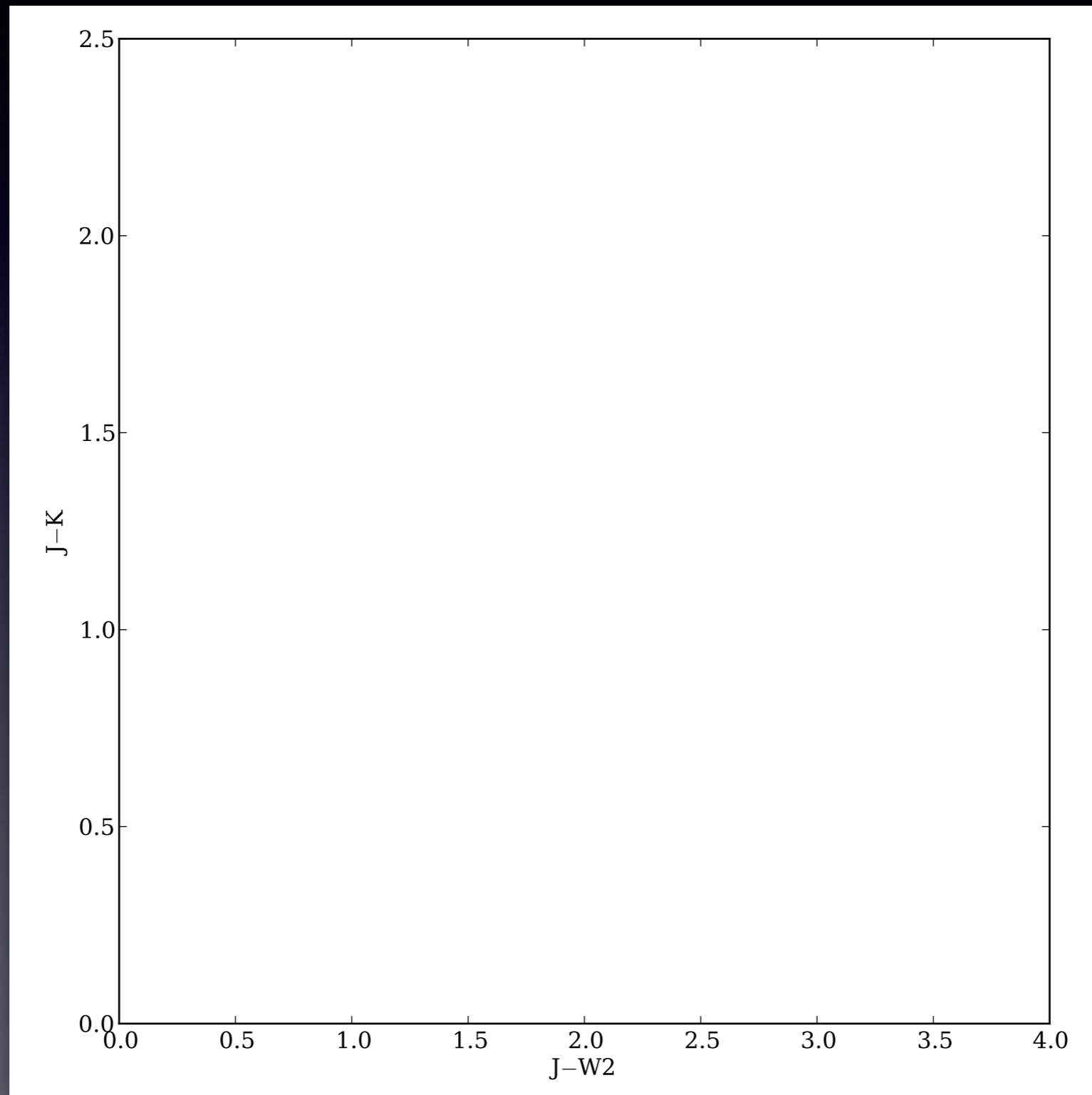

What are the new discoveries?

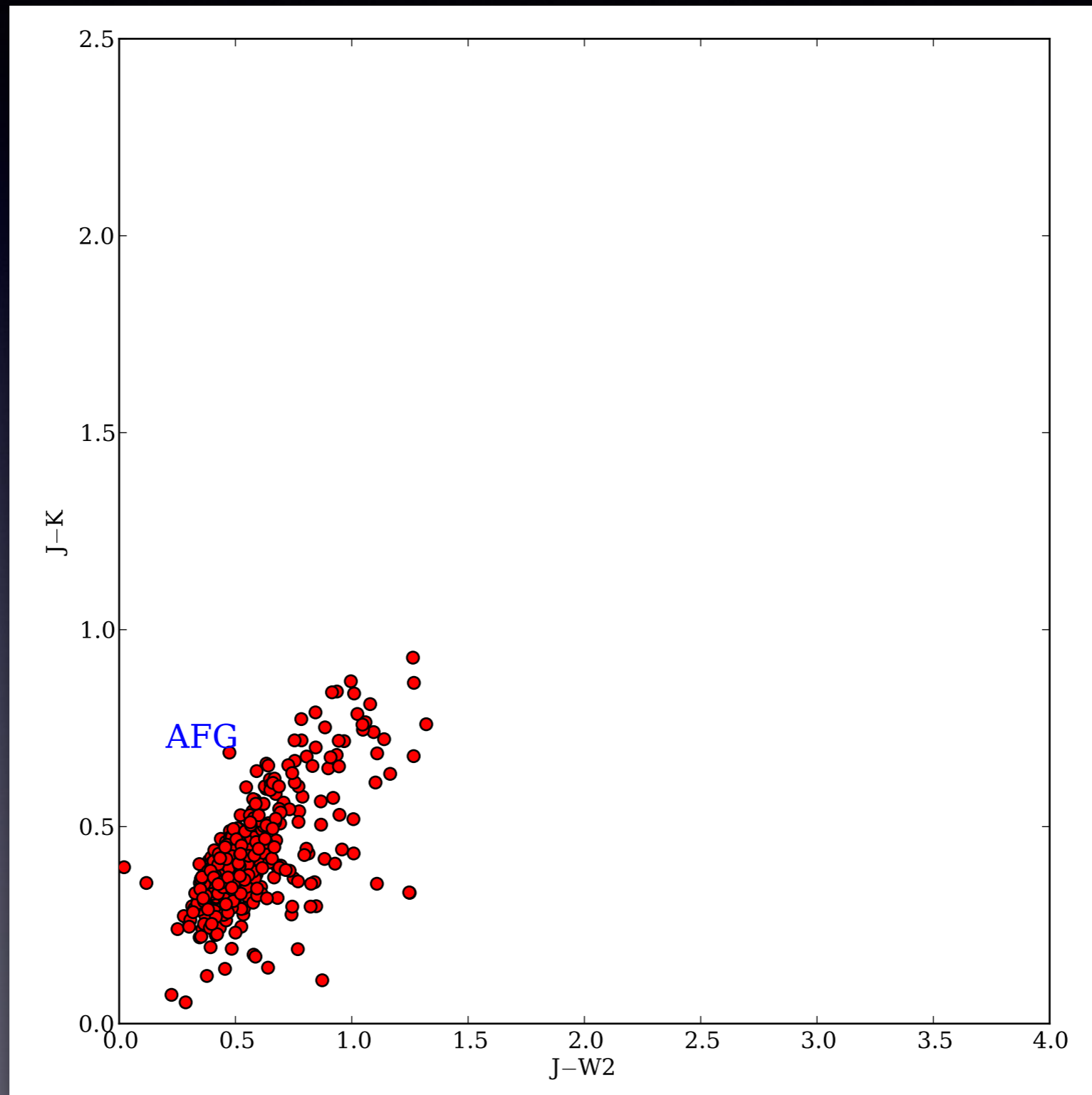

What are the new discoveries?

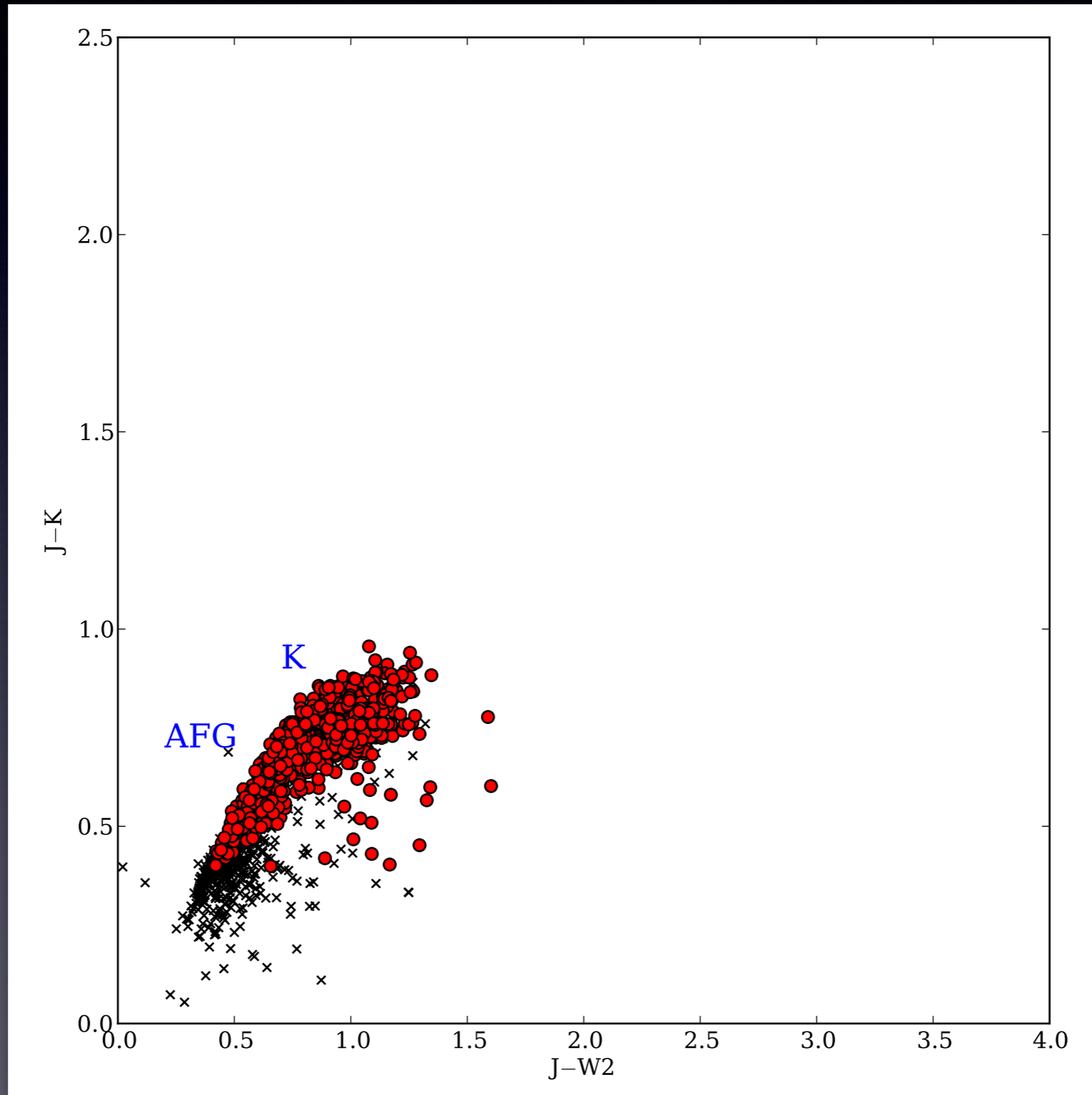

What are the new discoveries?

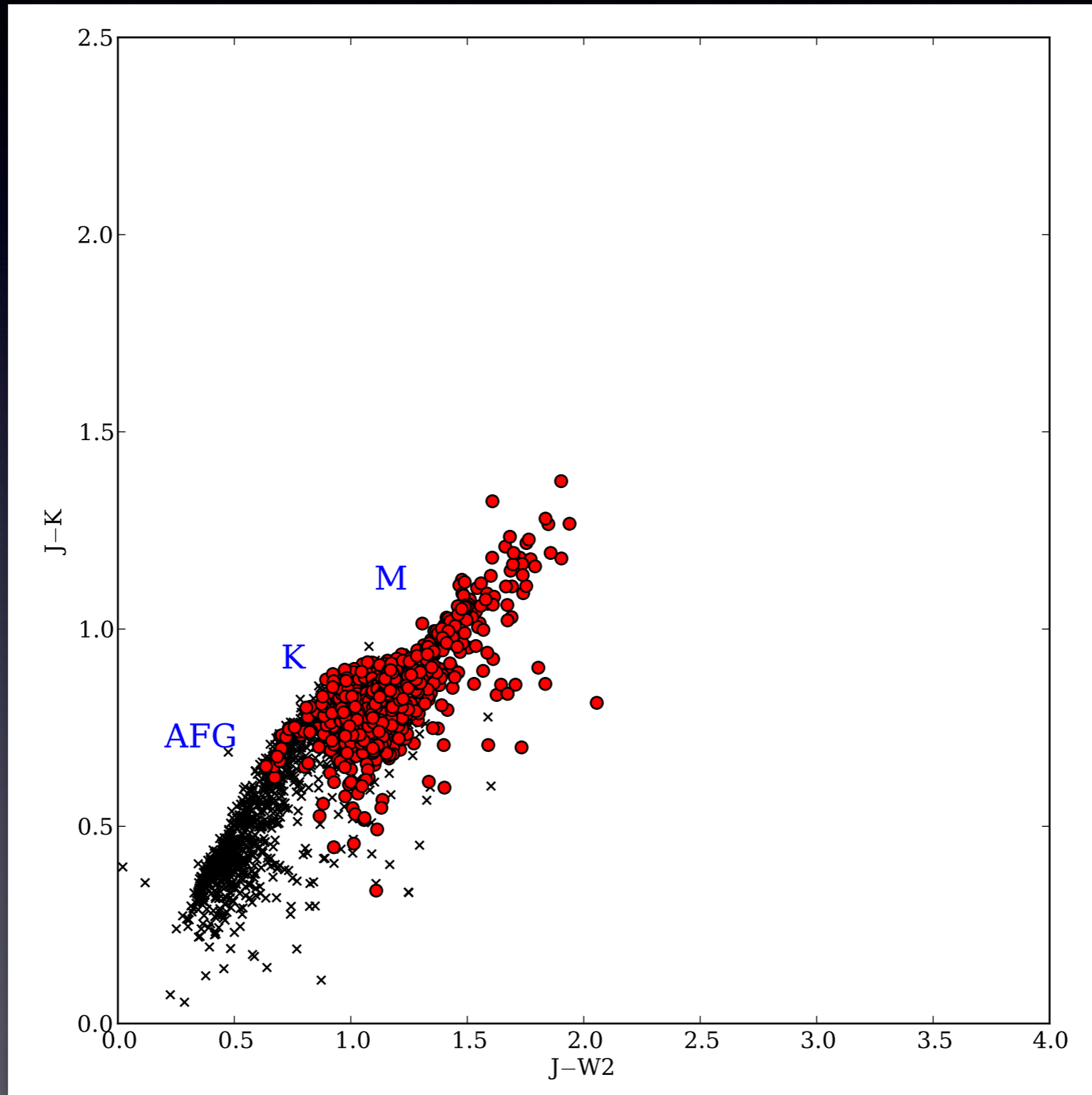

What are the new discoveries?

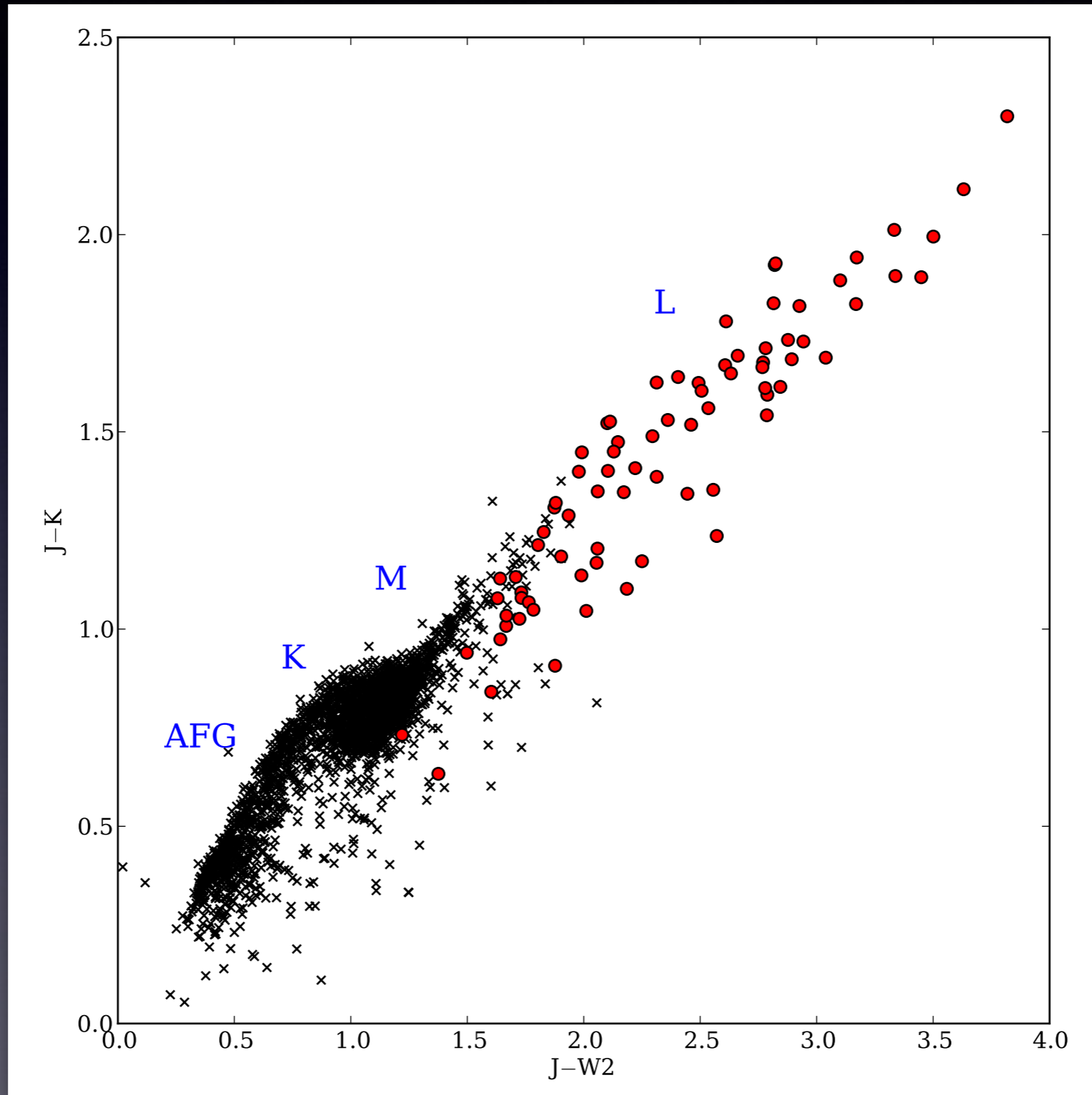

What are the new discoveries?

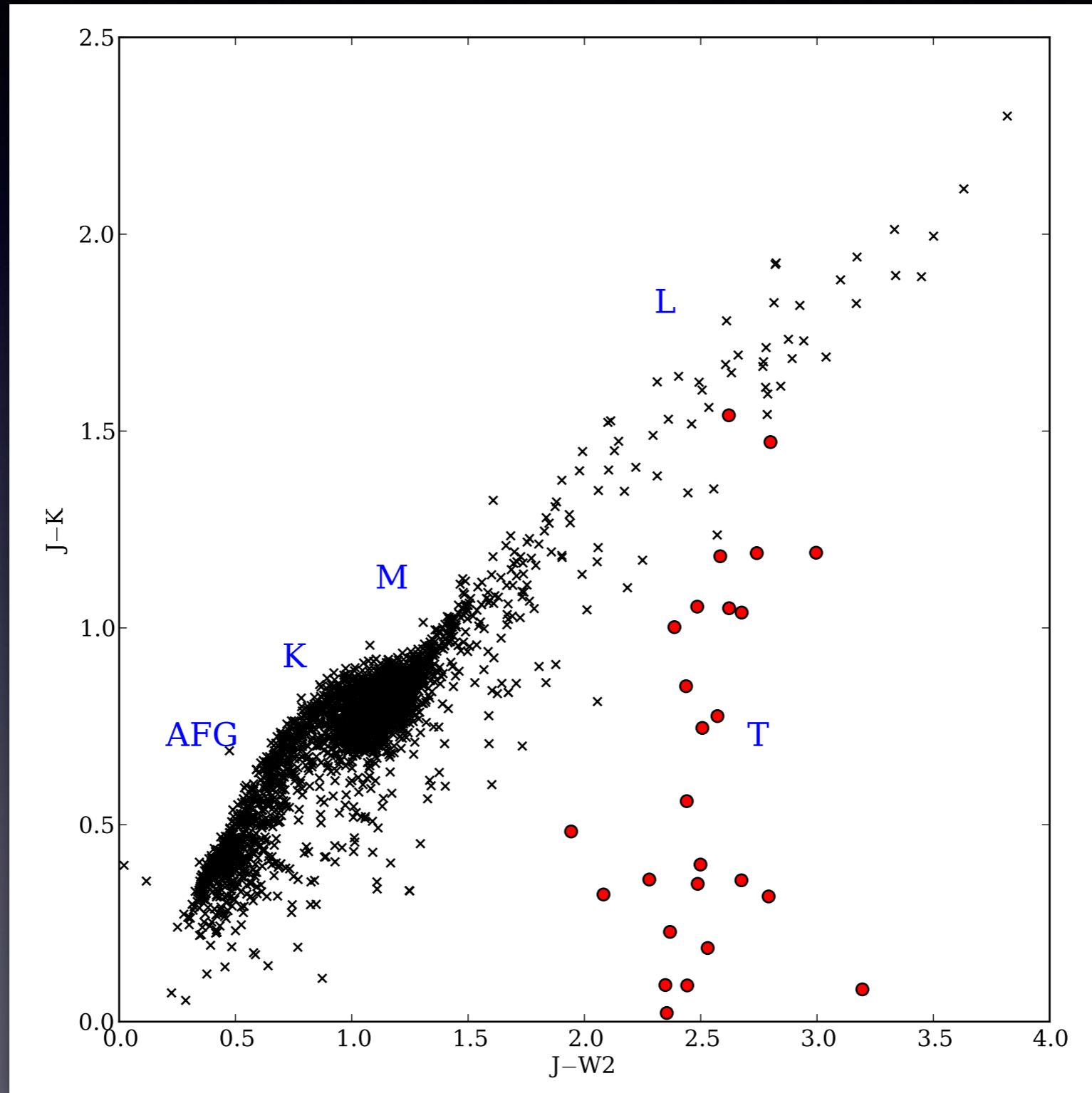

What are the new discoveries?

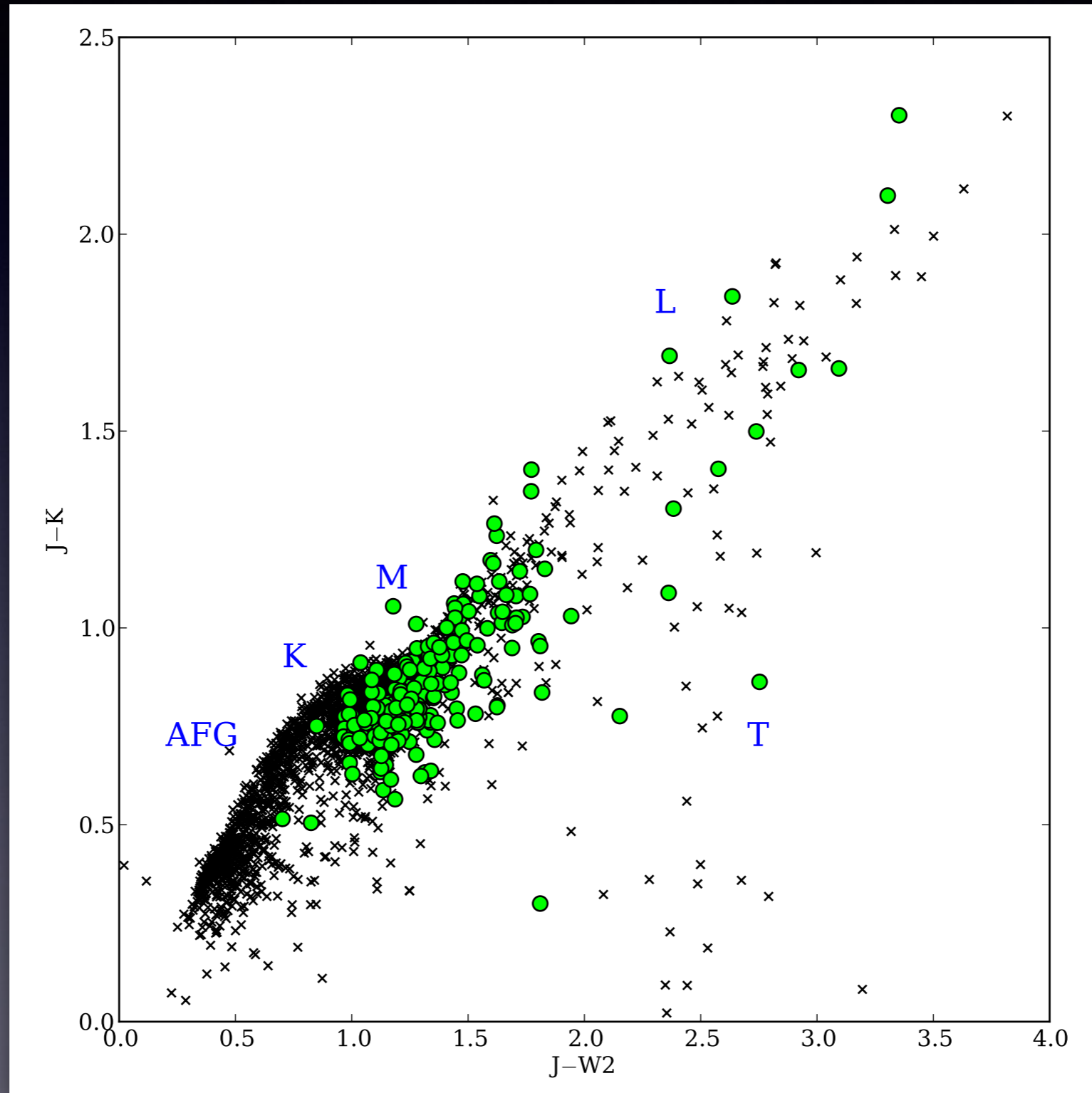

What are the new discoveries?

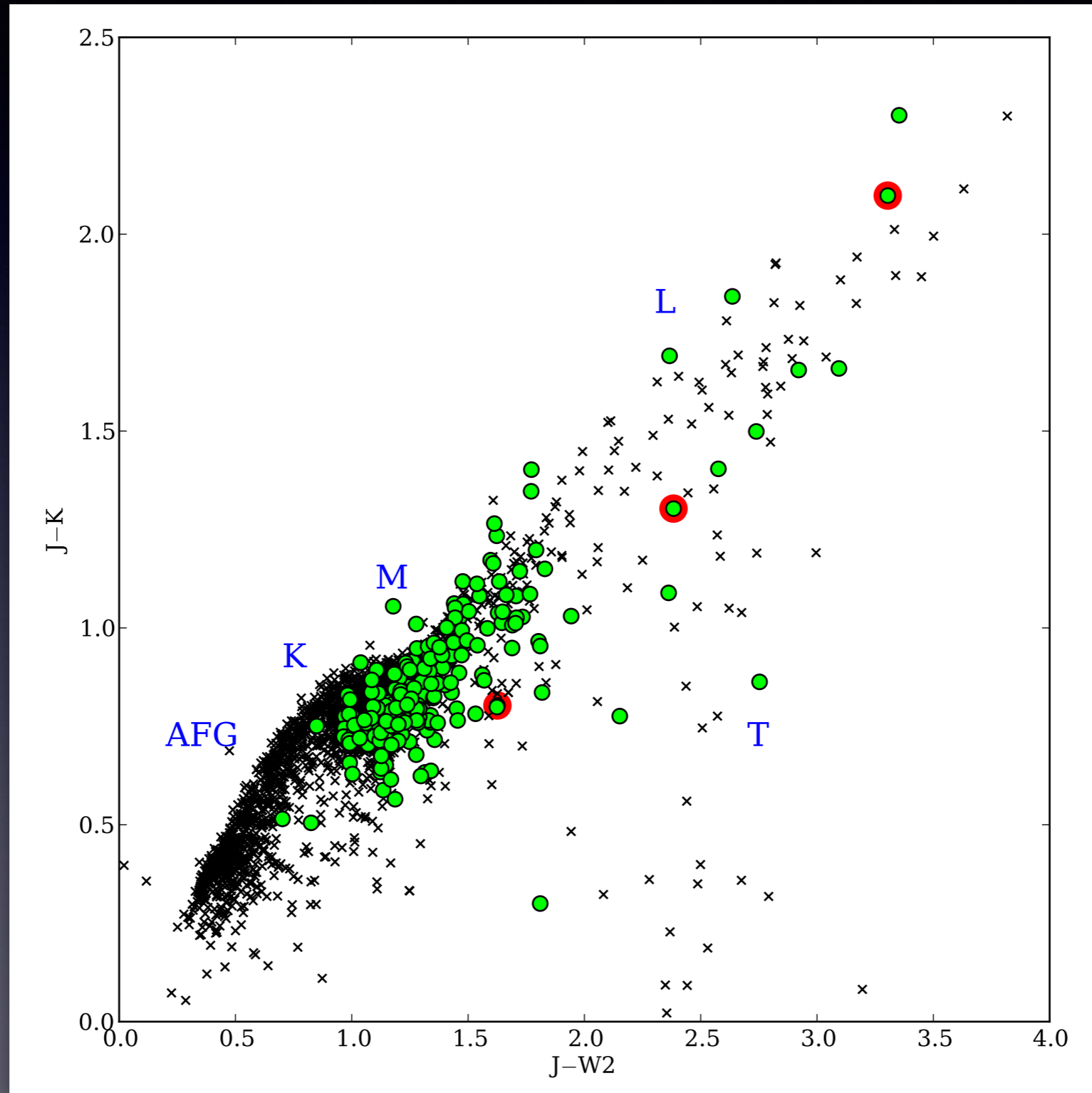

What are the new discoveries?

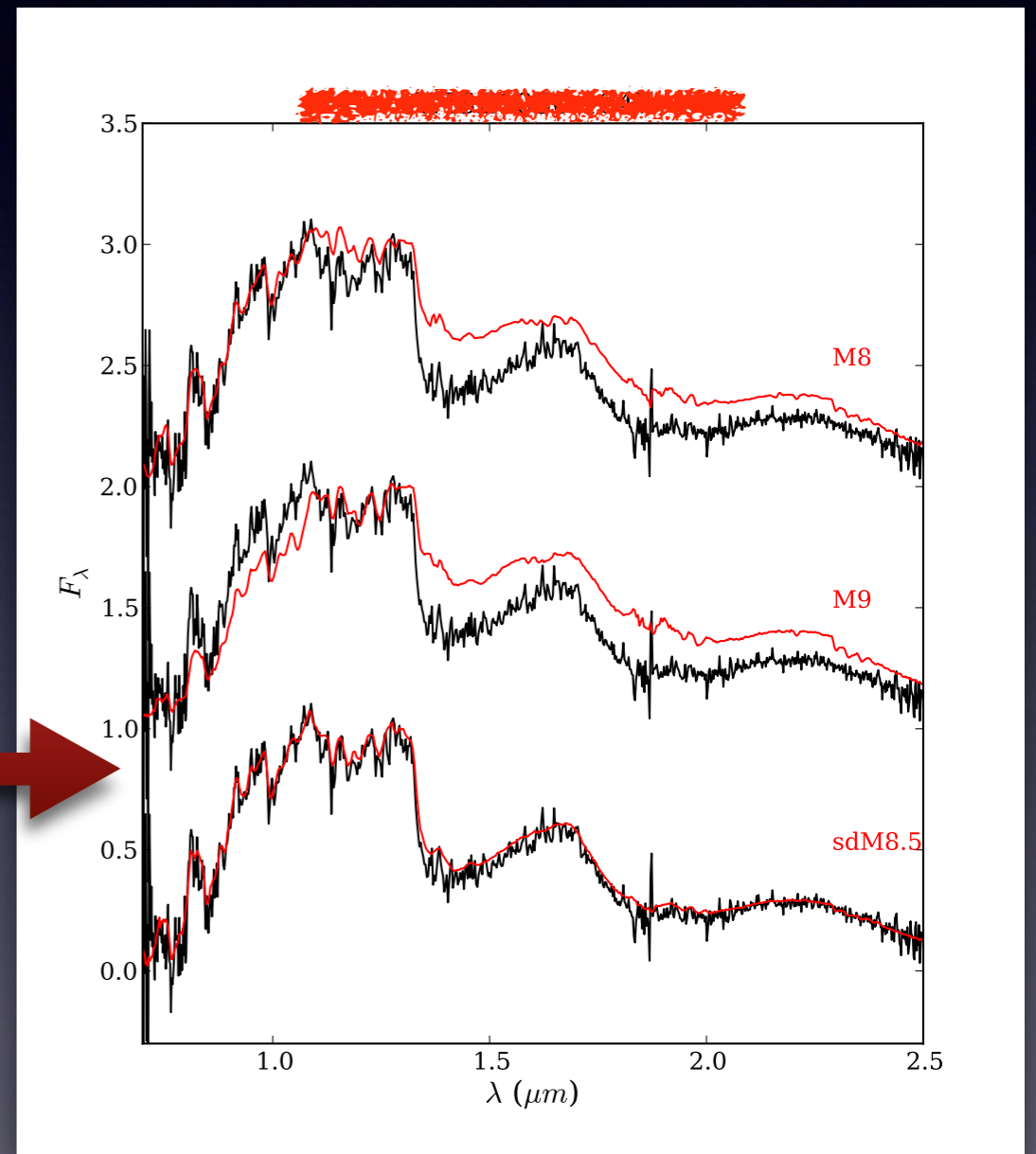
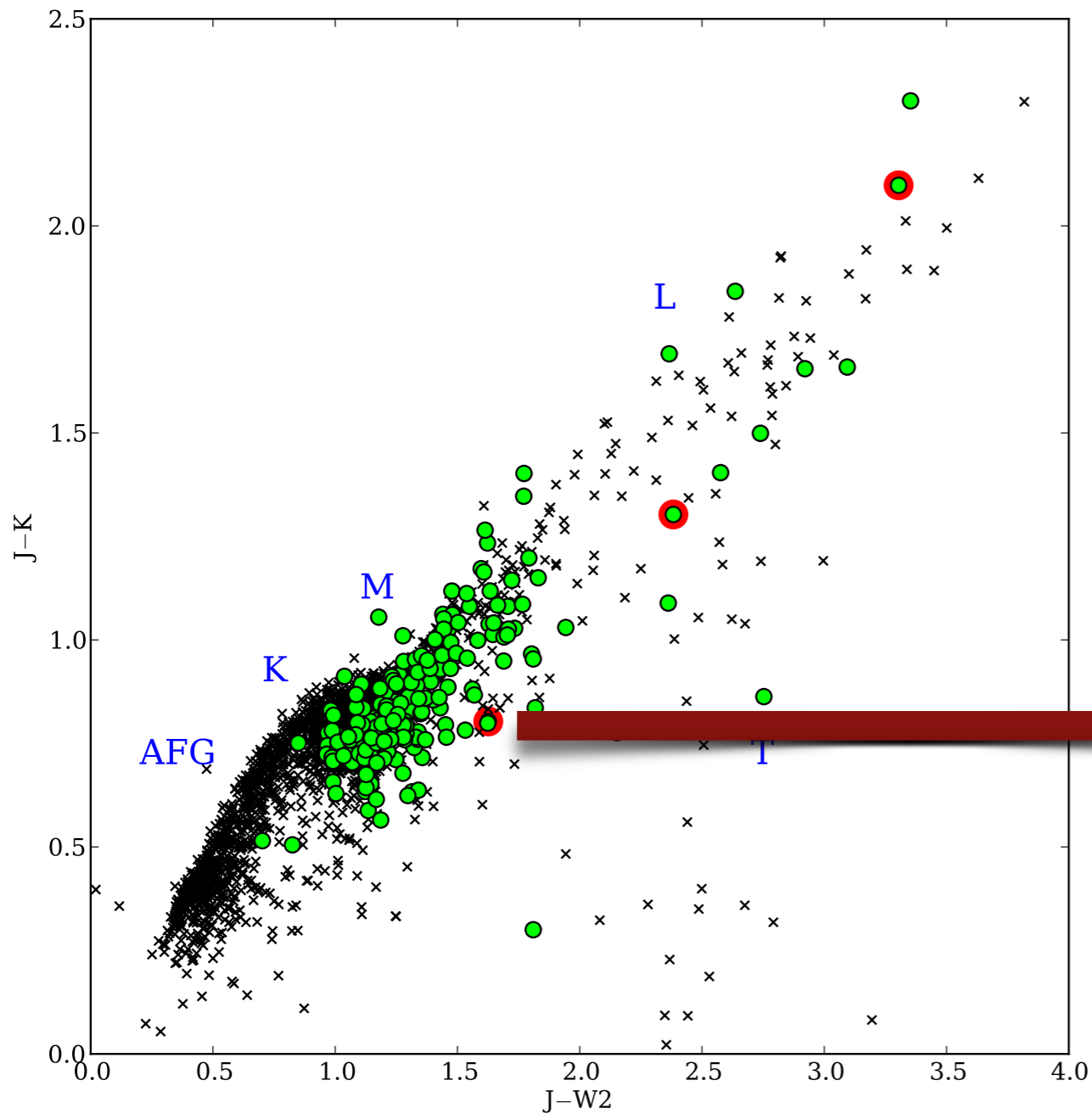

Standards from the SpeX Prism Library
<http://pono.ucsd.edu/~adam/browndwarfs/spexprism/>

What are the new discoveries?

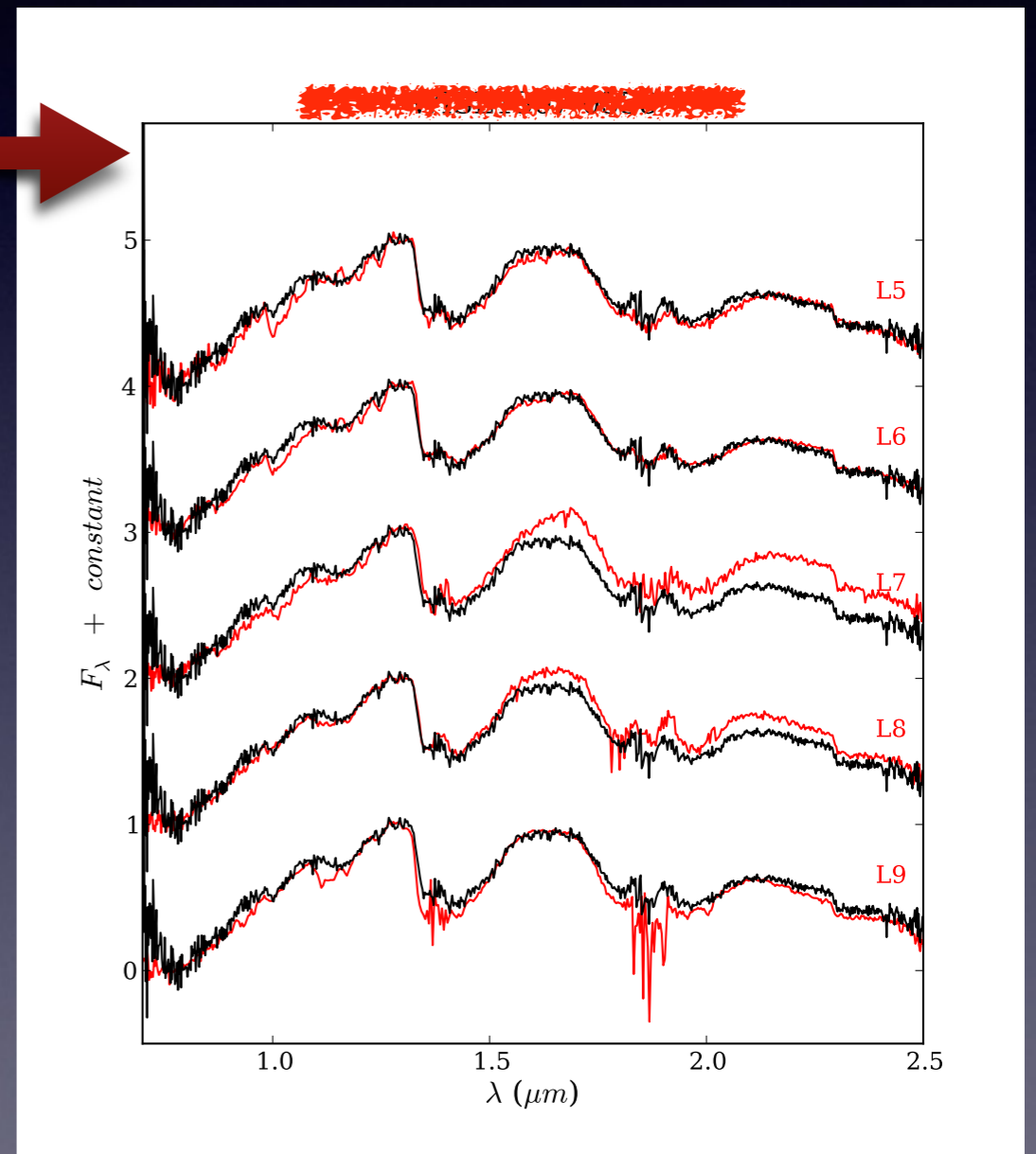
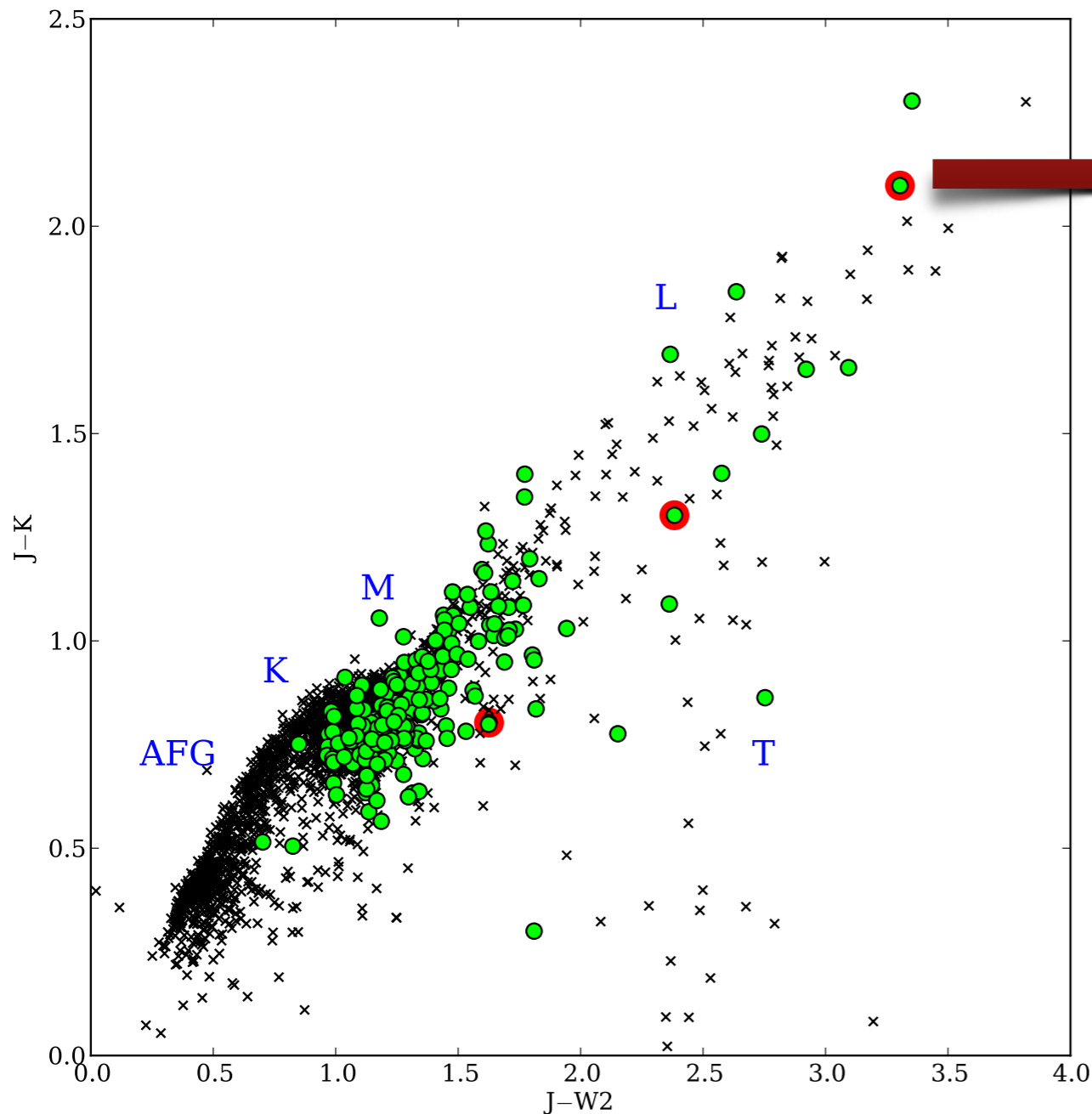

Standards from the SpeX Prism Library
<http://pono.ucsd.edu/~adam/browndwarfs/spexprism/>

What are the new discoveries?

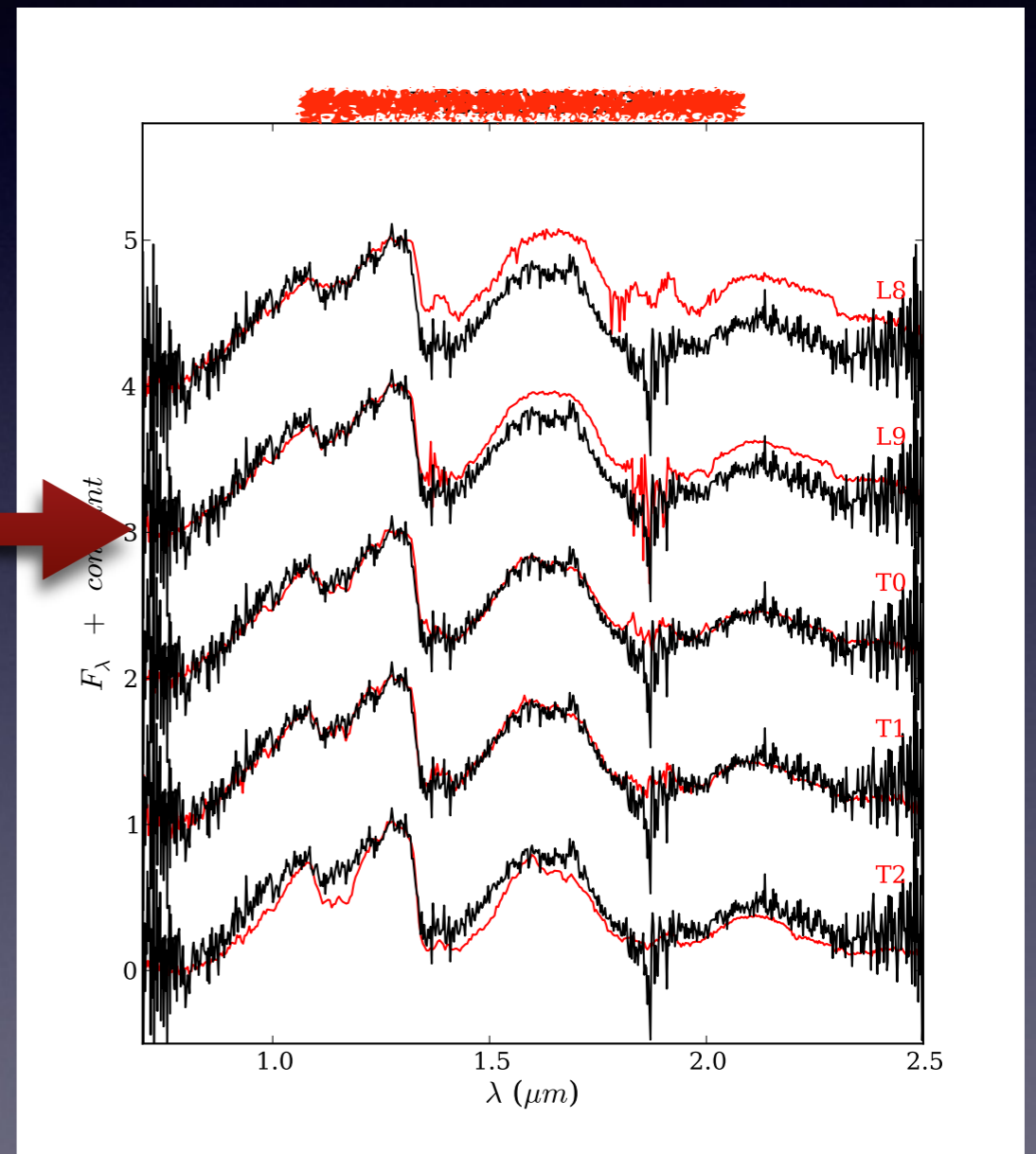
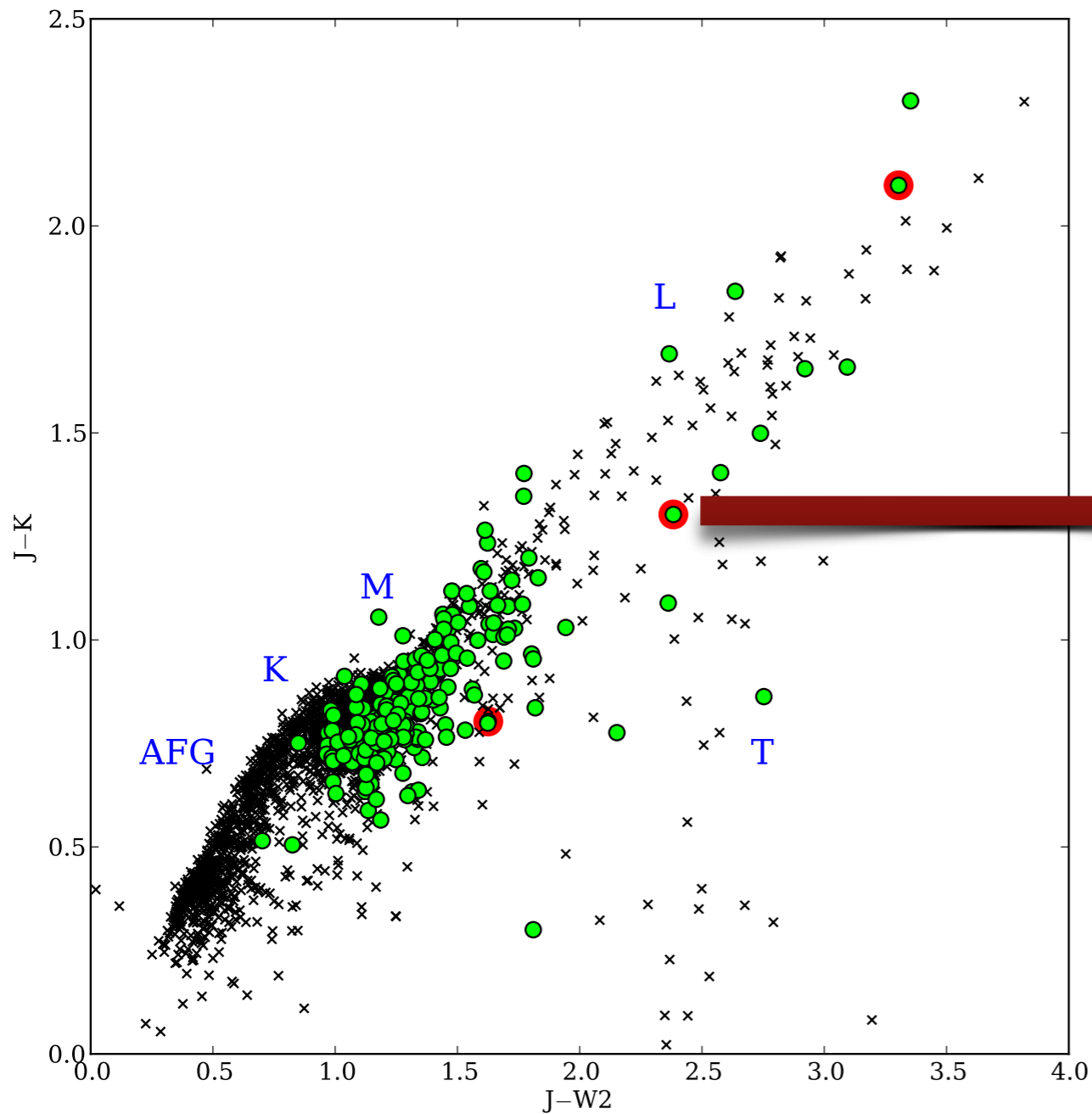

Standards from the SpeX Prism Library
<http://pono.ucsd.edu/~adam/browndwarfs/spexprism/>

To Conclude...

- NEOWISE-R proper motion survey is underway
- Initial results promising
 - 210 high proper motion discoveries
 - 1 confirmed late-M subdwarf, 1 confirmed late-L dwarf, and 1 confirmed T dwarf

