

KMTNet 2015-2017

Strategy, Event-Finder, Data Policy

Andy Gould (KASI/MPIA/OSU)

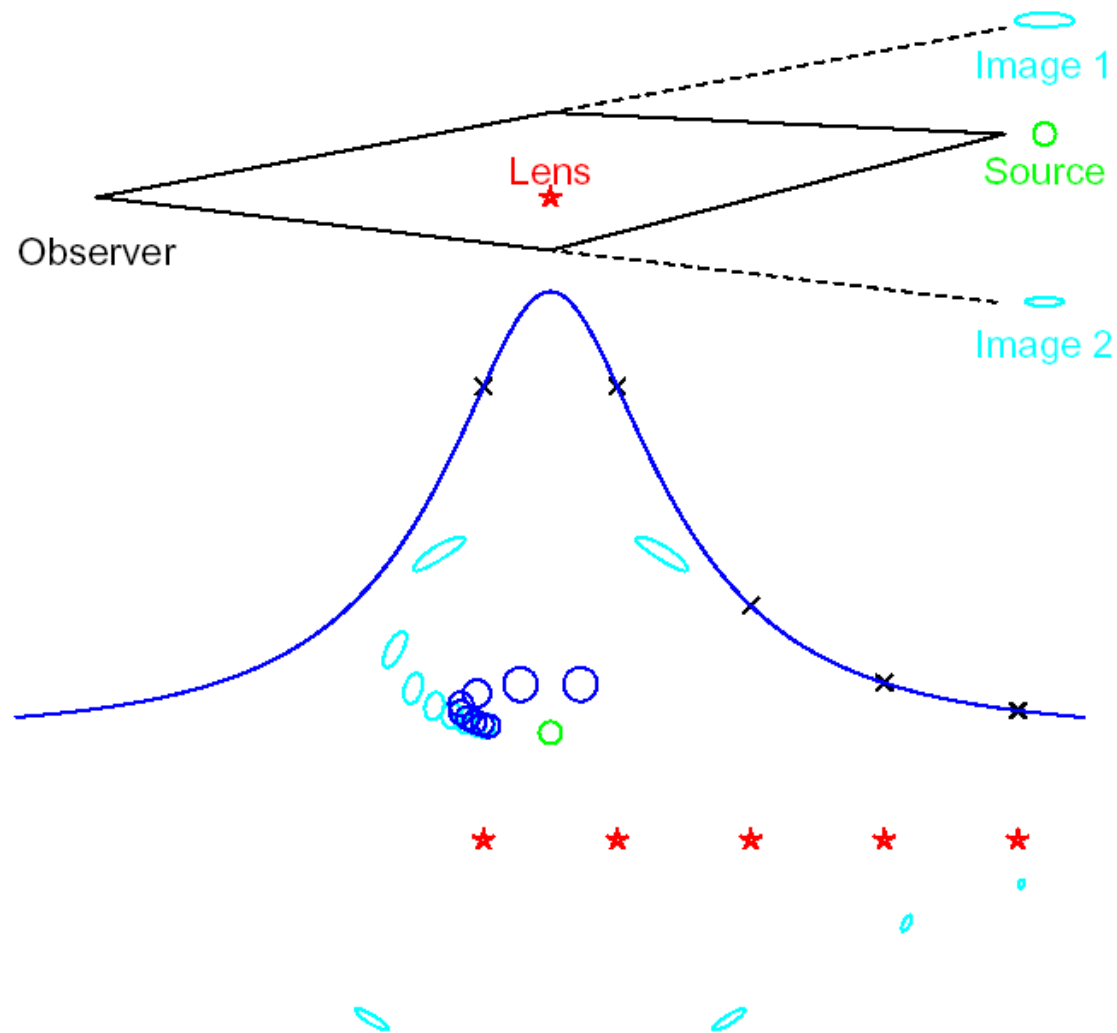

2015 KMTNet Strategy

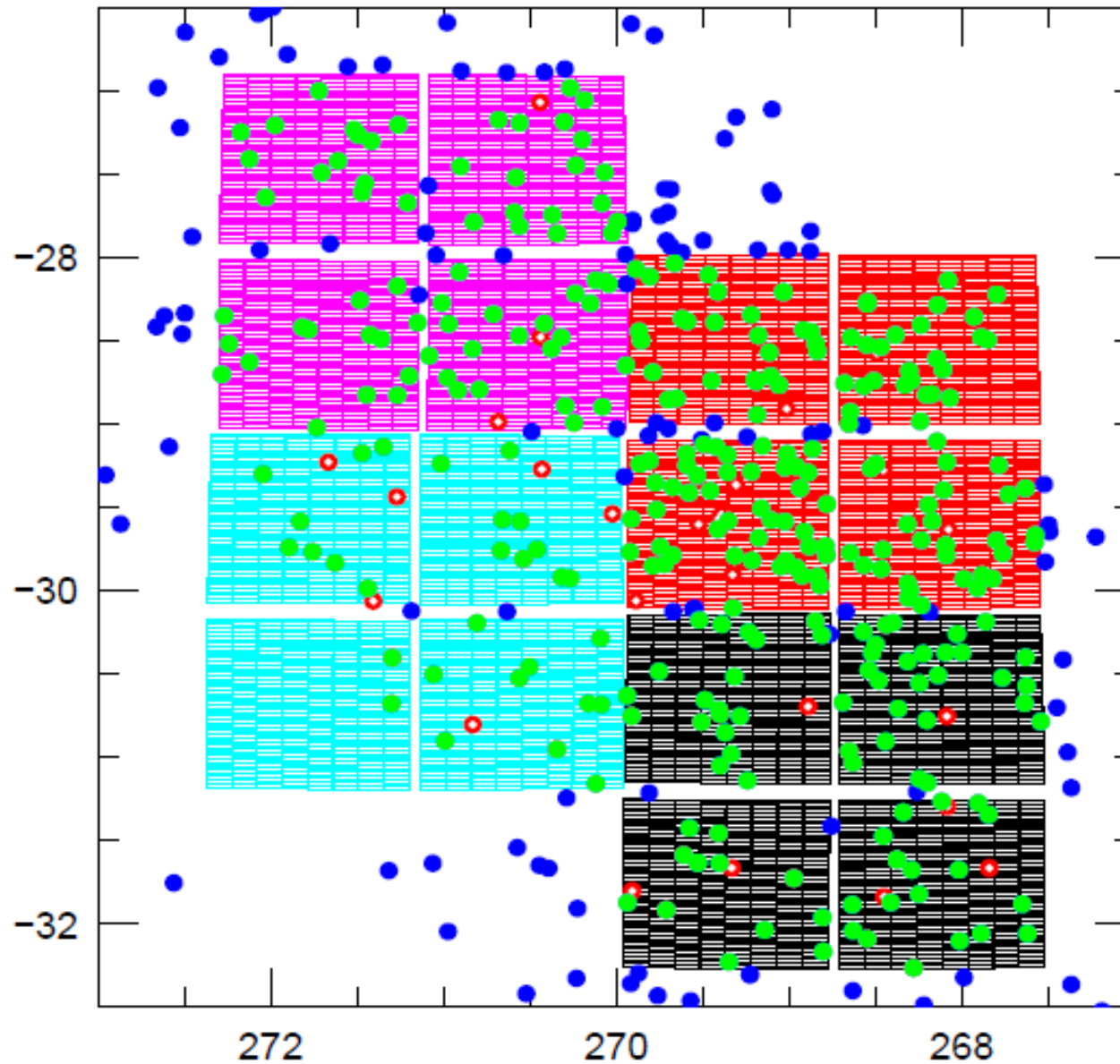

Augmented With Very Low Cadence Fields to Support Spitzer

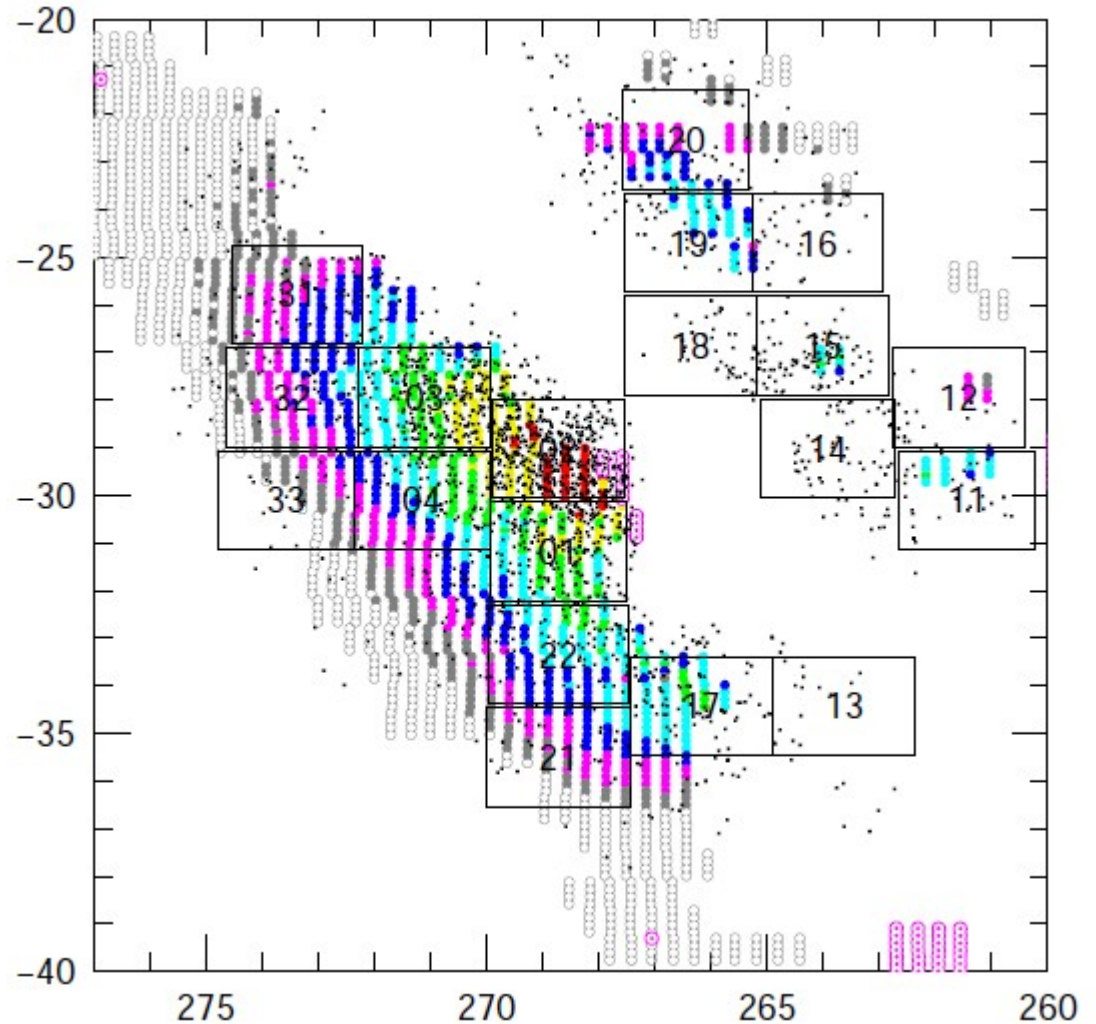
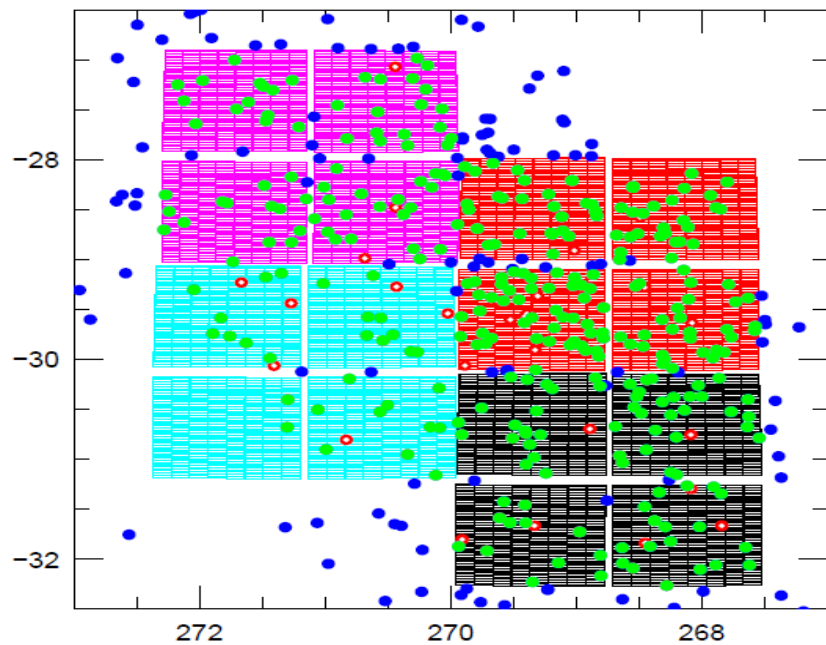

Pipeline

- 1) Star Catalogs

KMT BLG01K (OGLE-III stars)

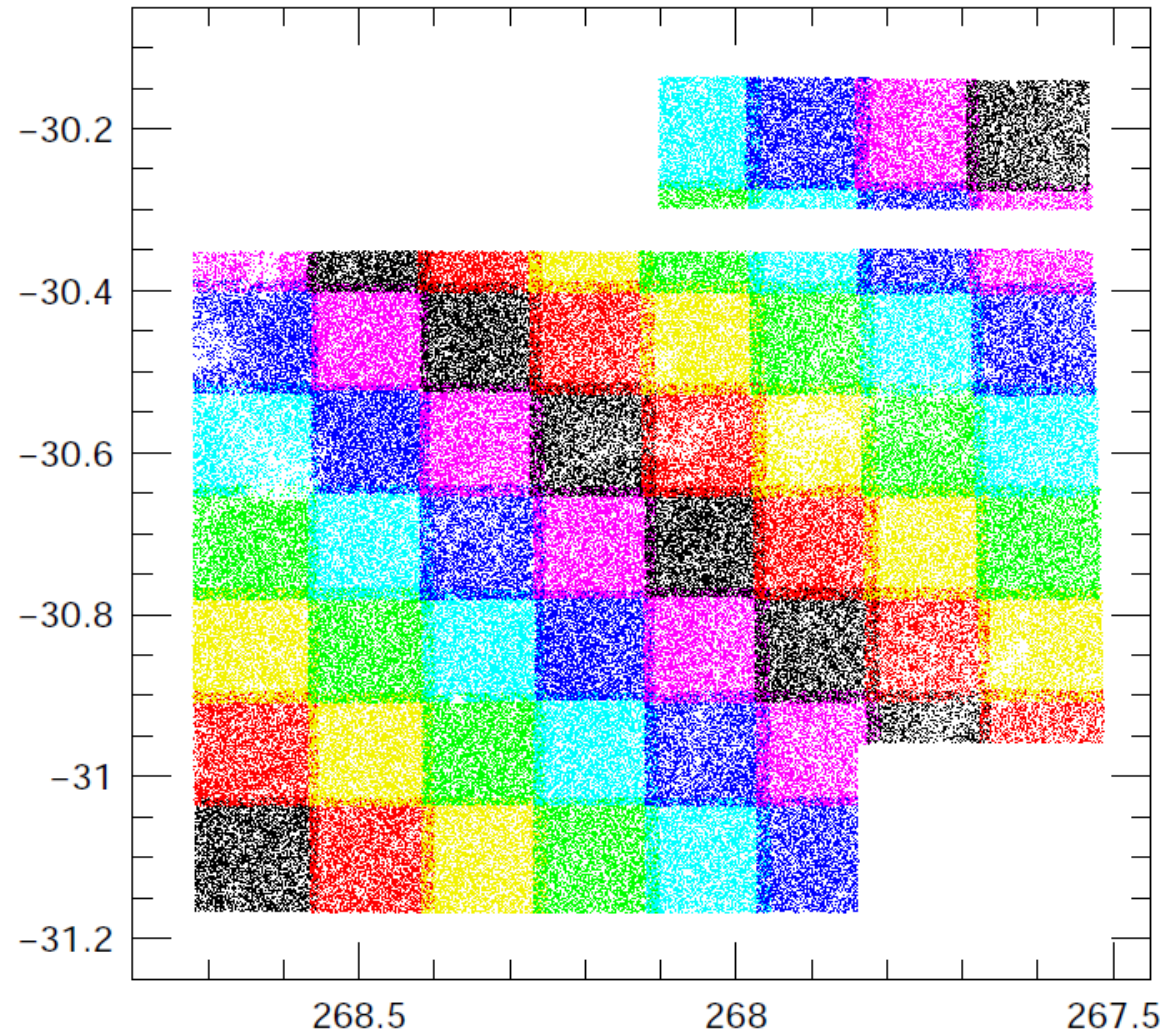

4 Main KMT Fields (2015)

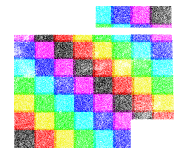
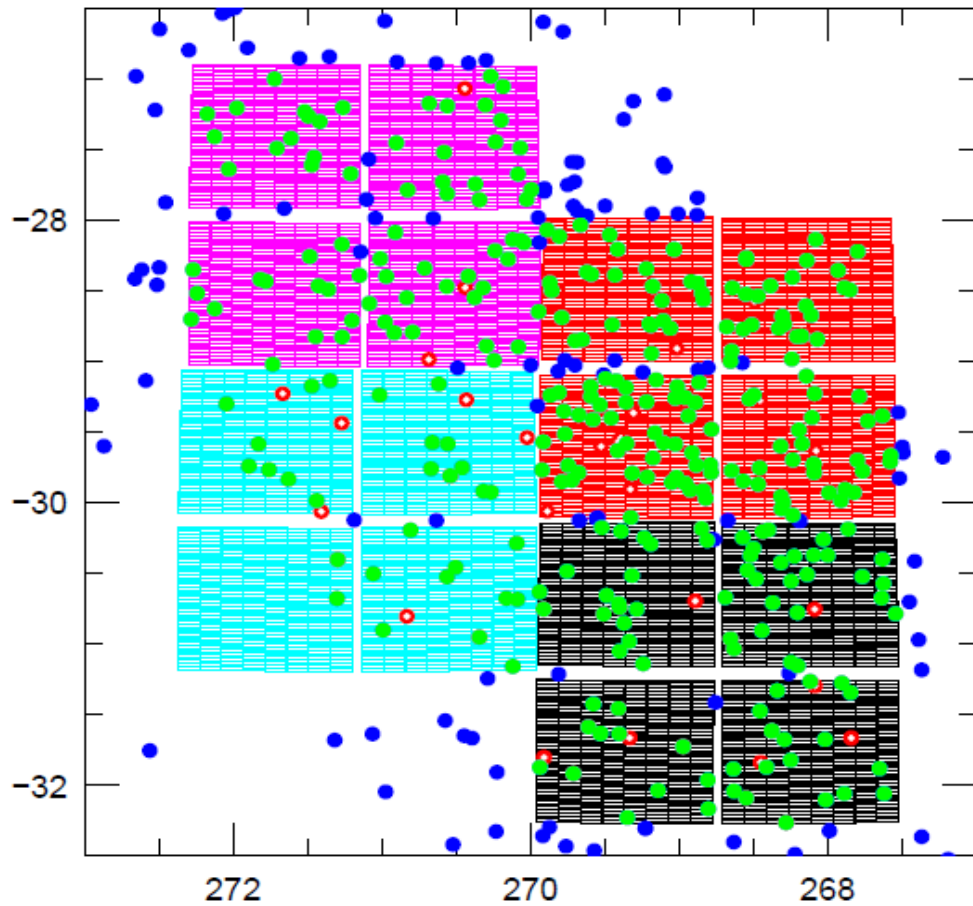

KMT BLG01K

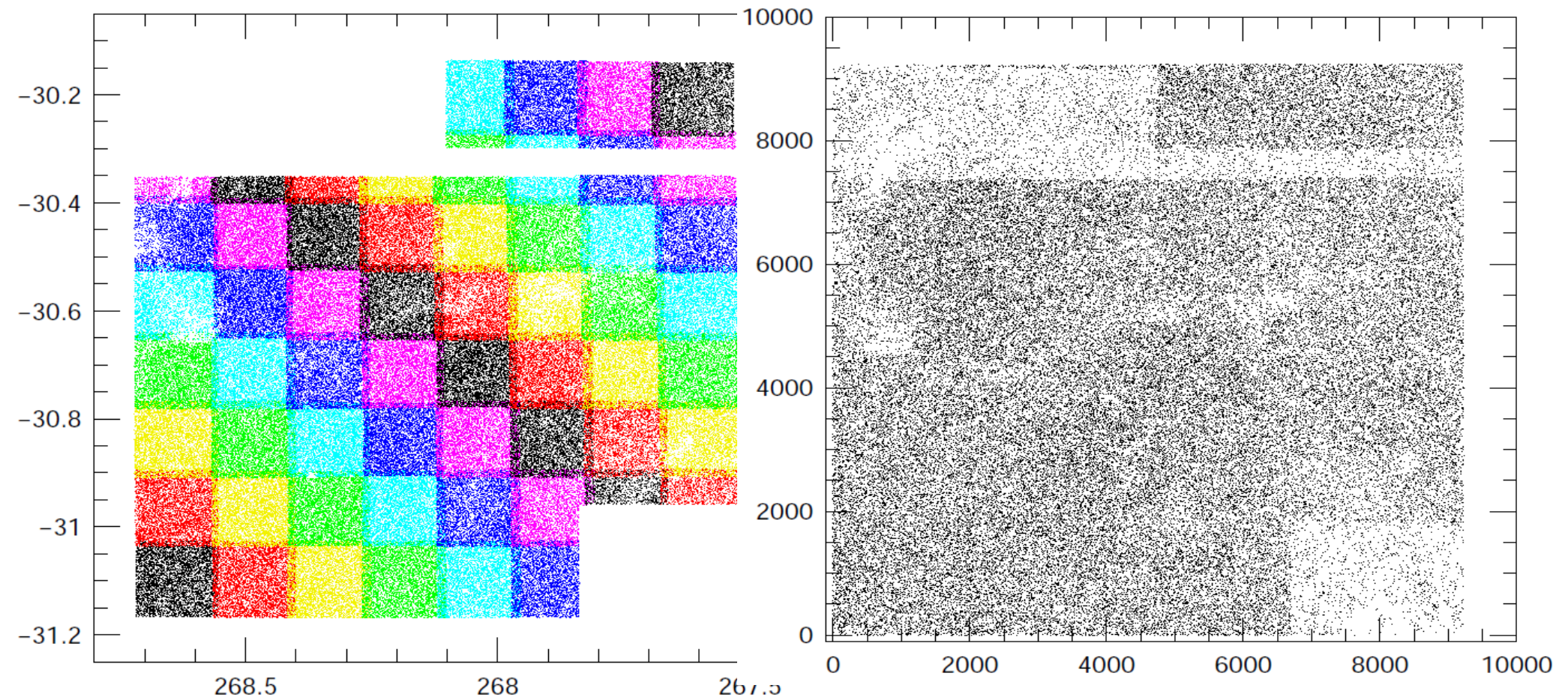

KMT BLG01K

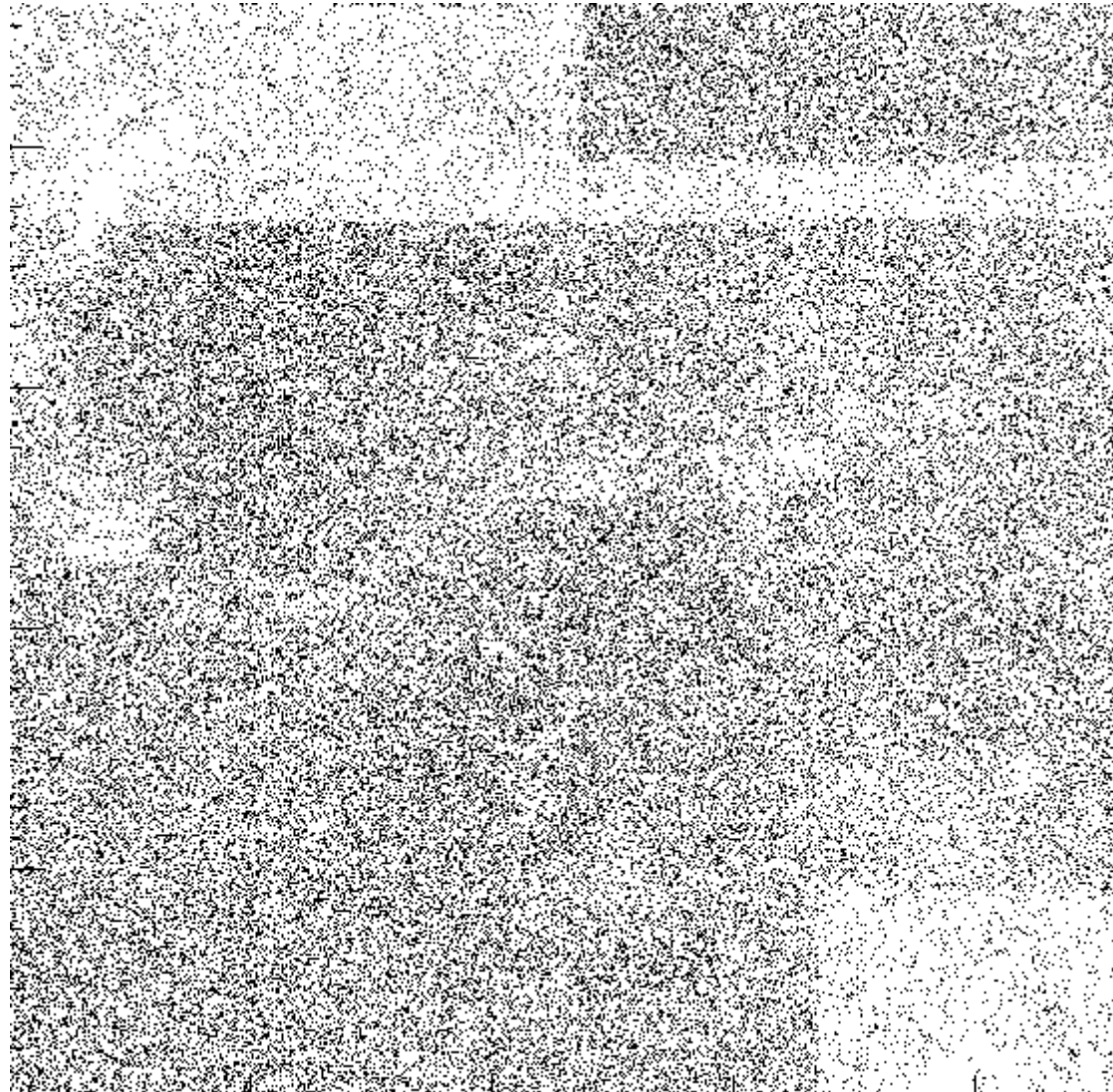

KMT BLG01M

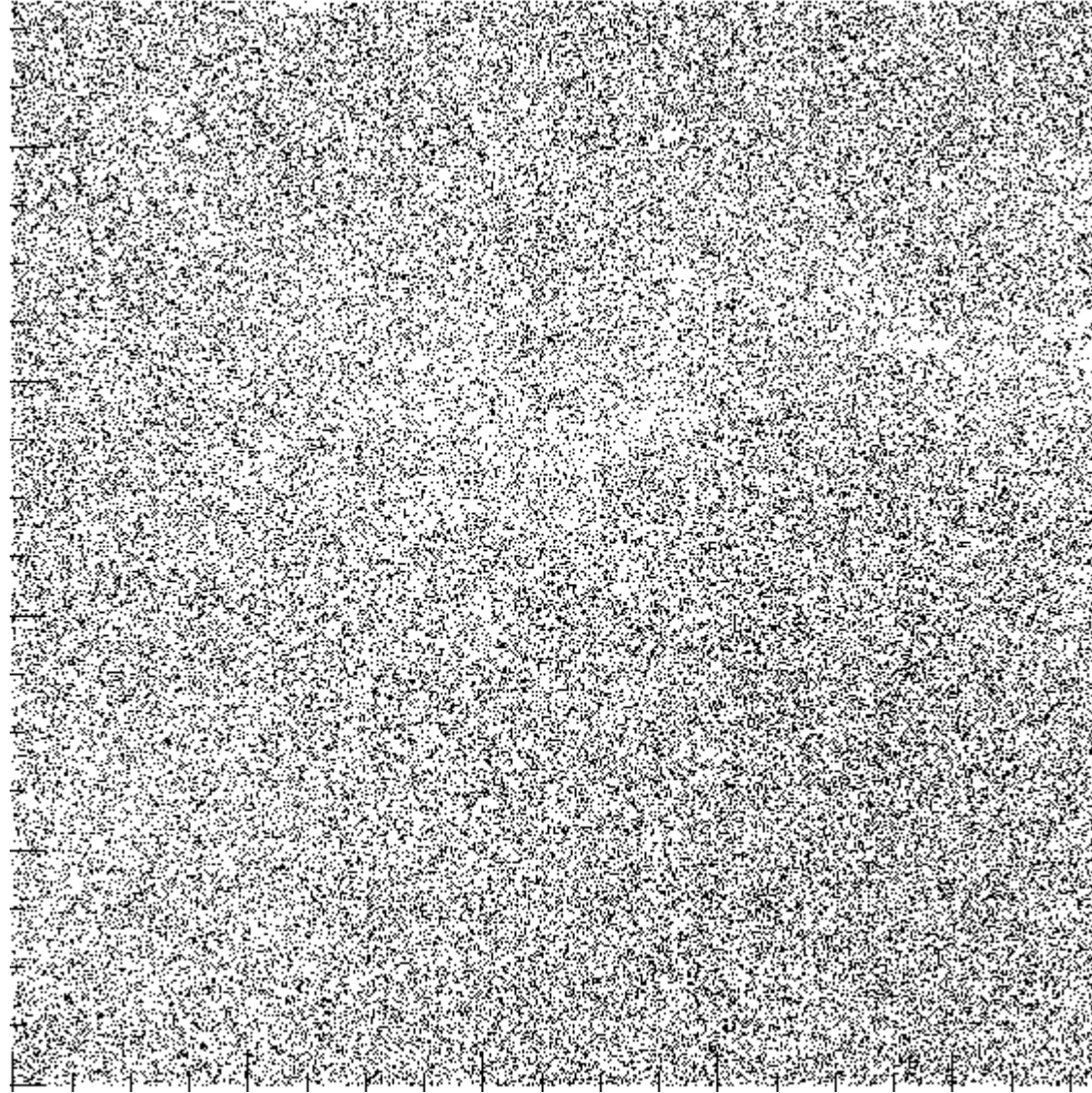

KMT BLG01T

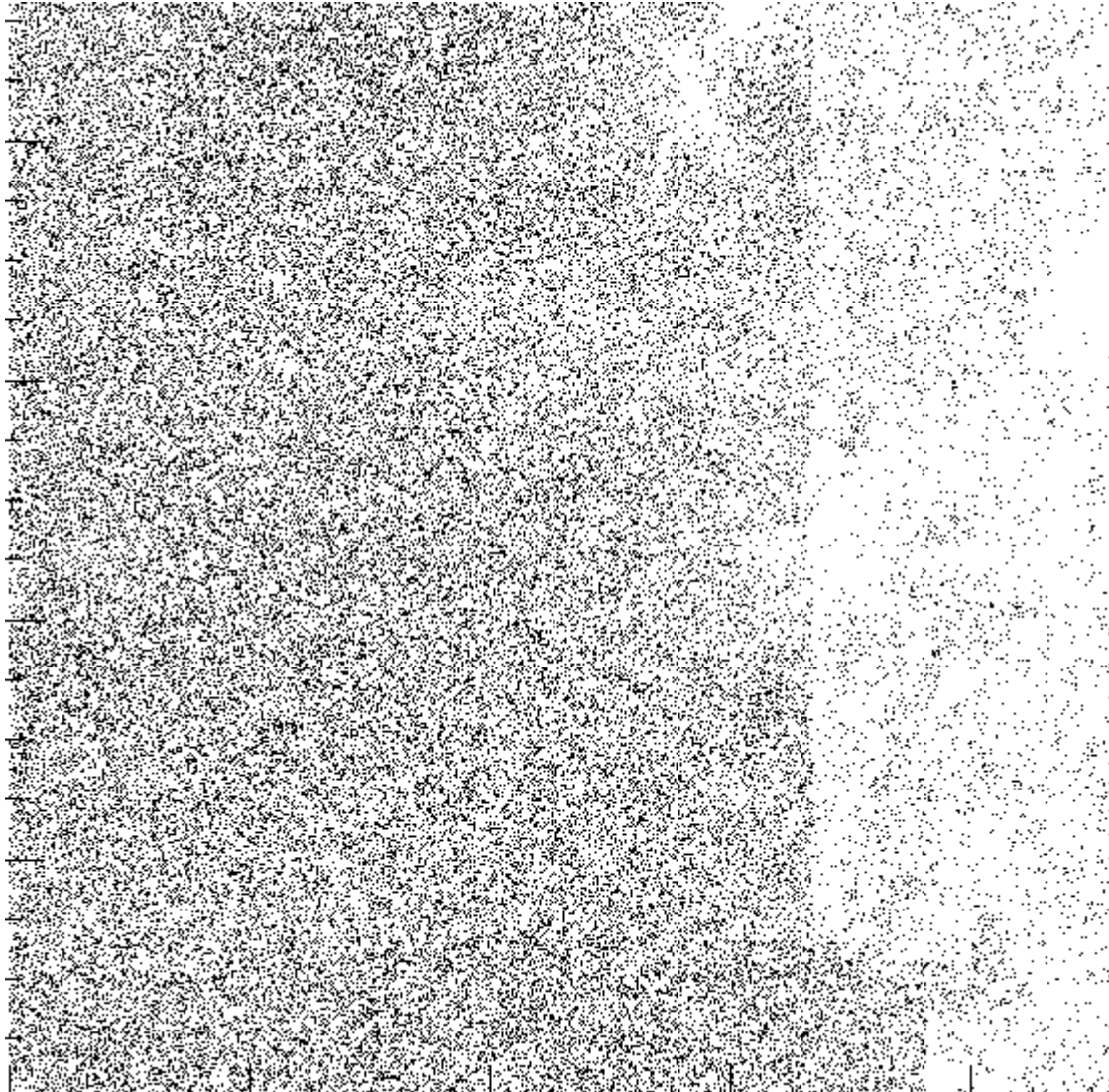

KMT BLG01N

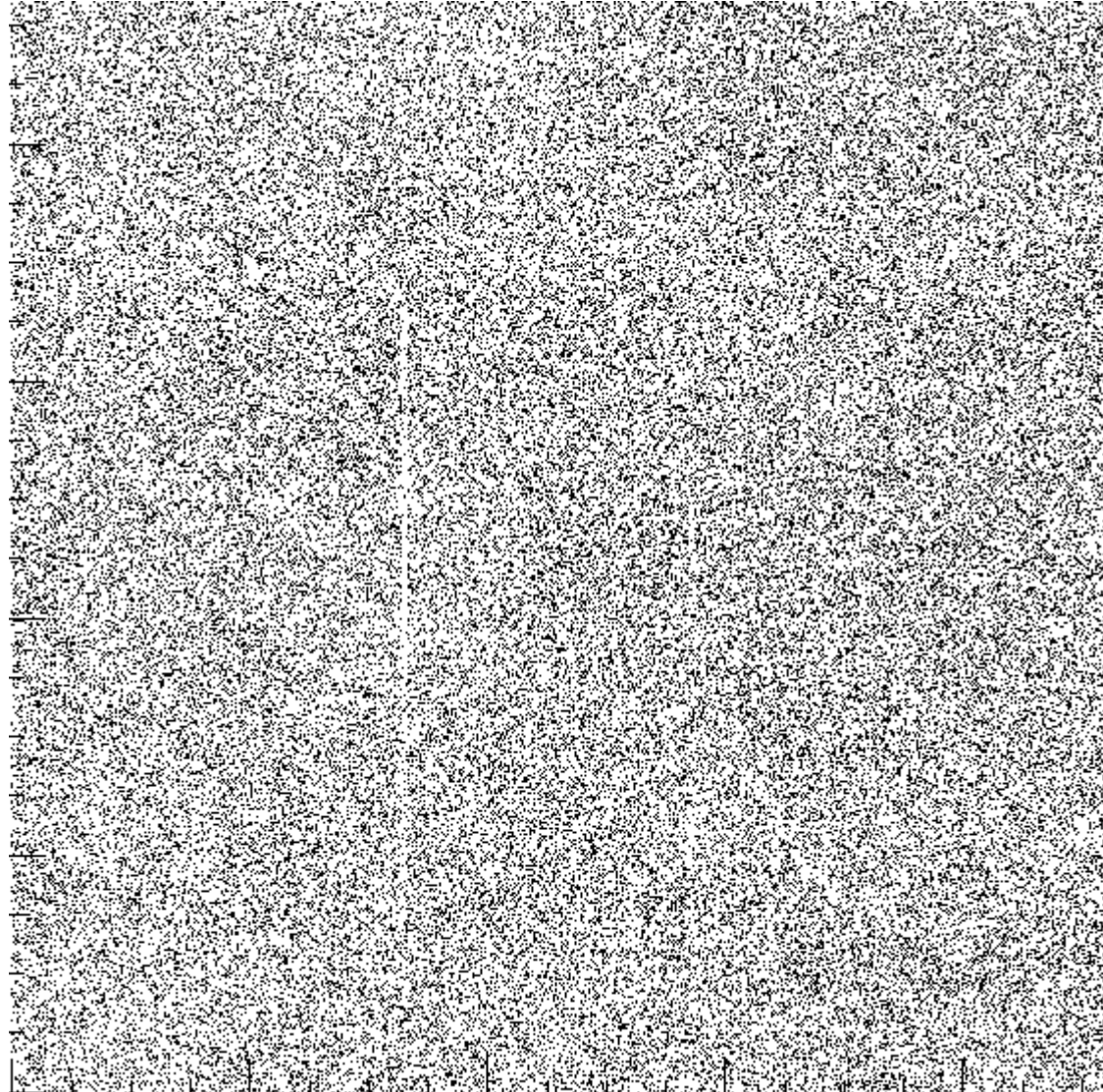

KMT BLG02K



KMT BLG02M

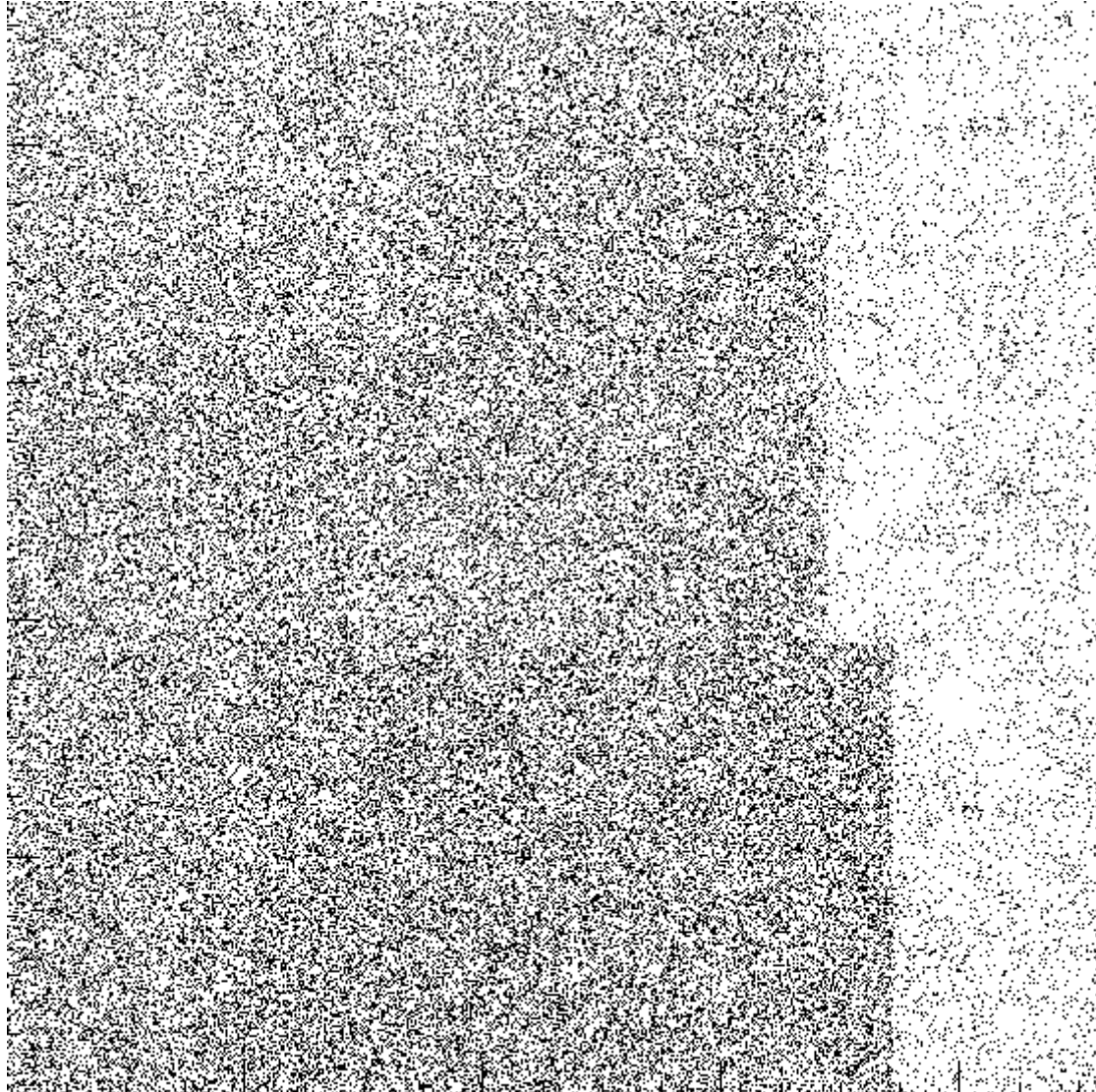

KMT BLG02T

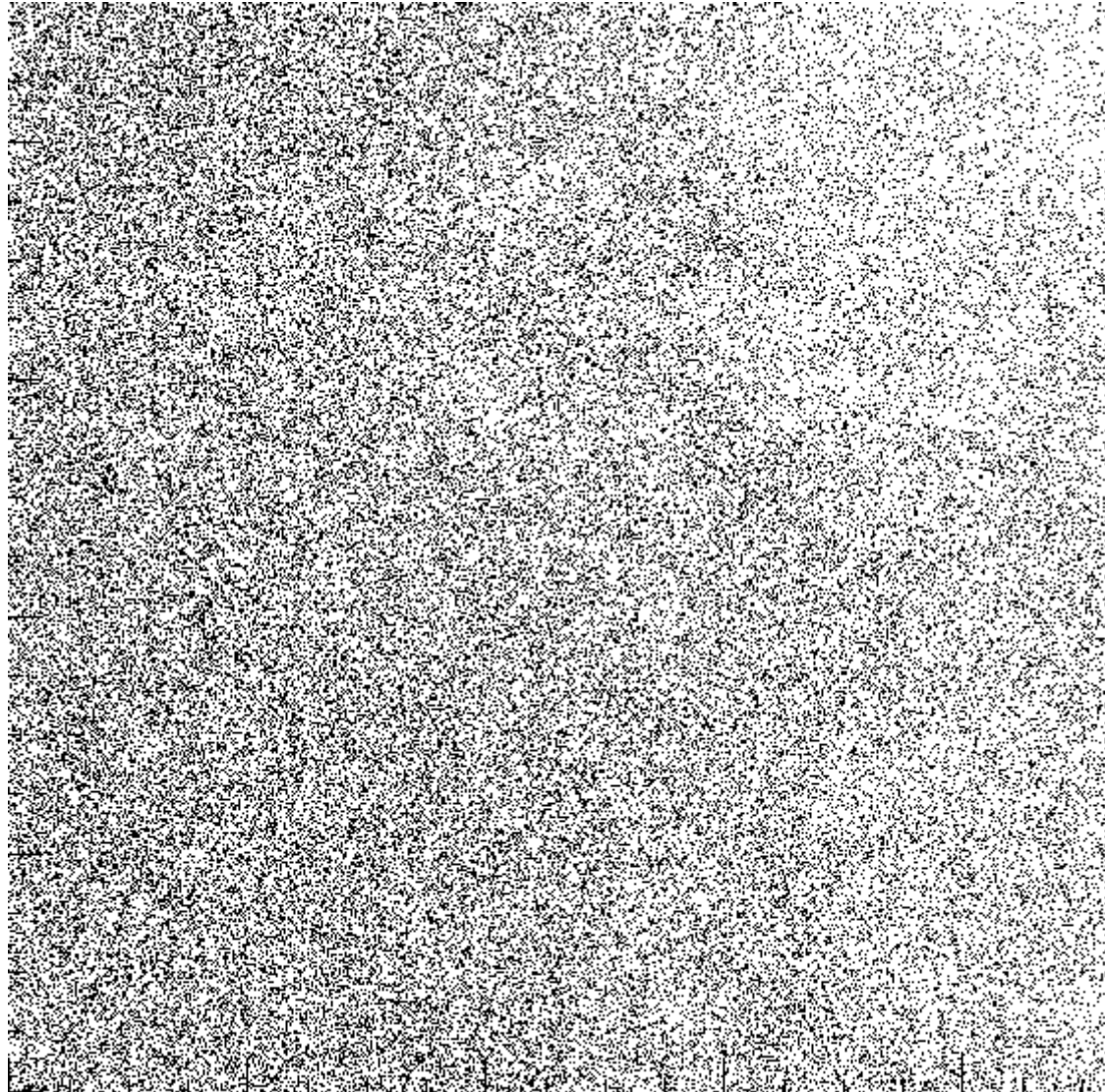

KMT BLG02N

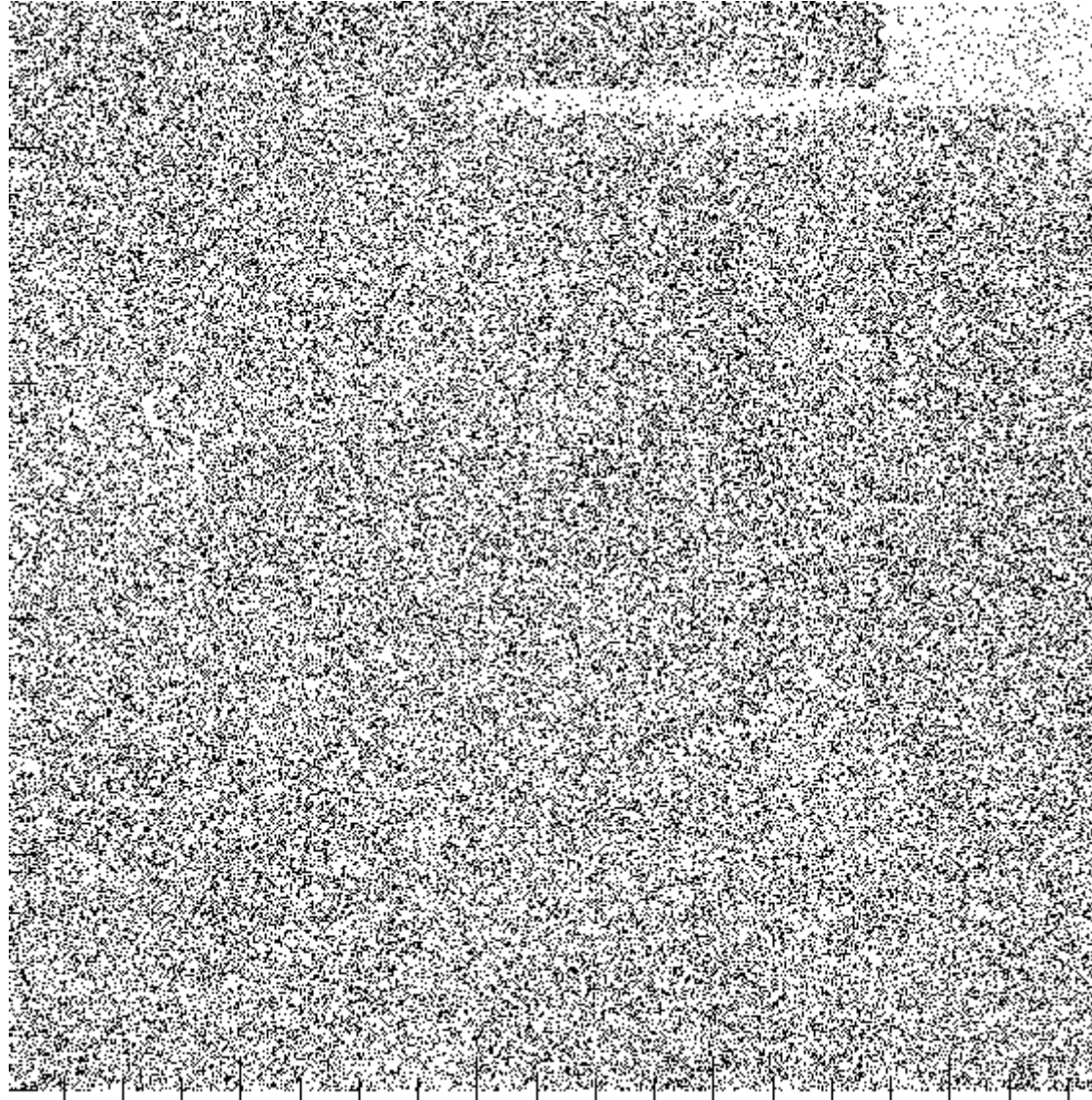

KMT BLG03K

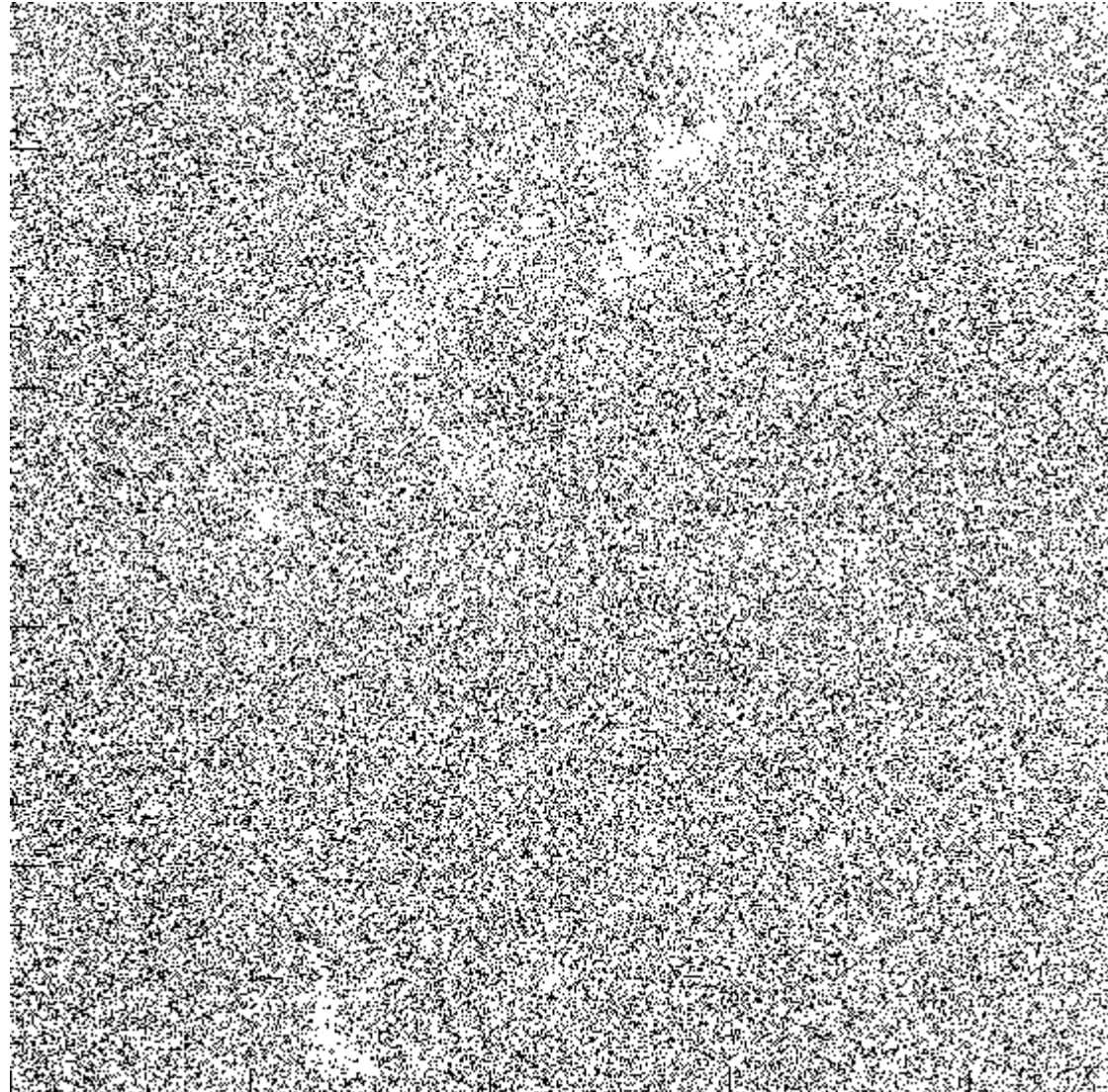

KMT BLG03M

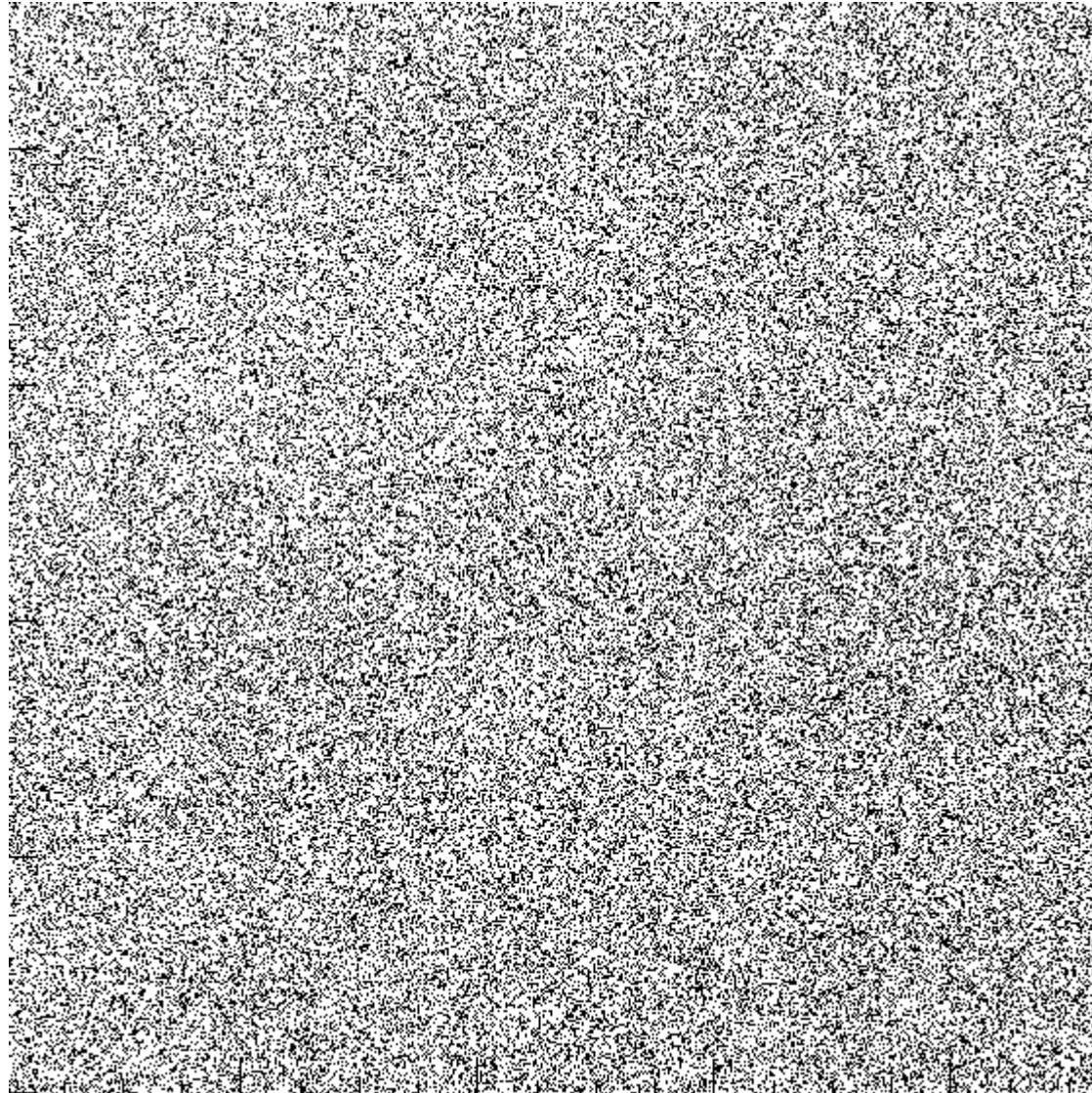

KMT BLG03T

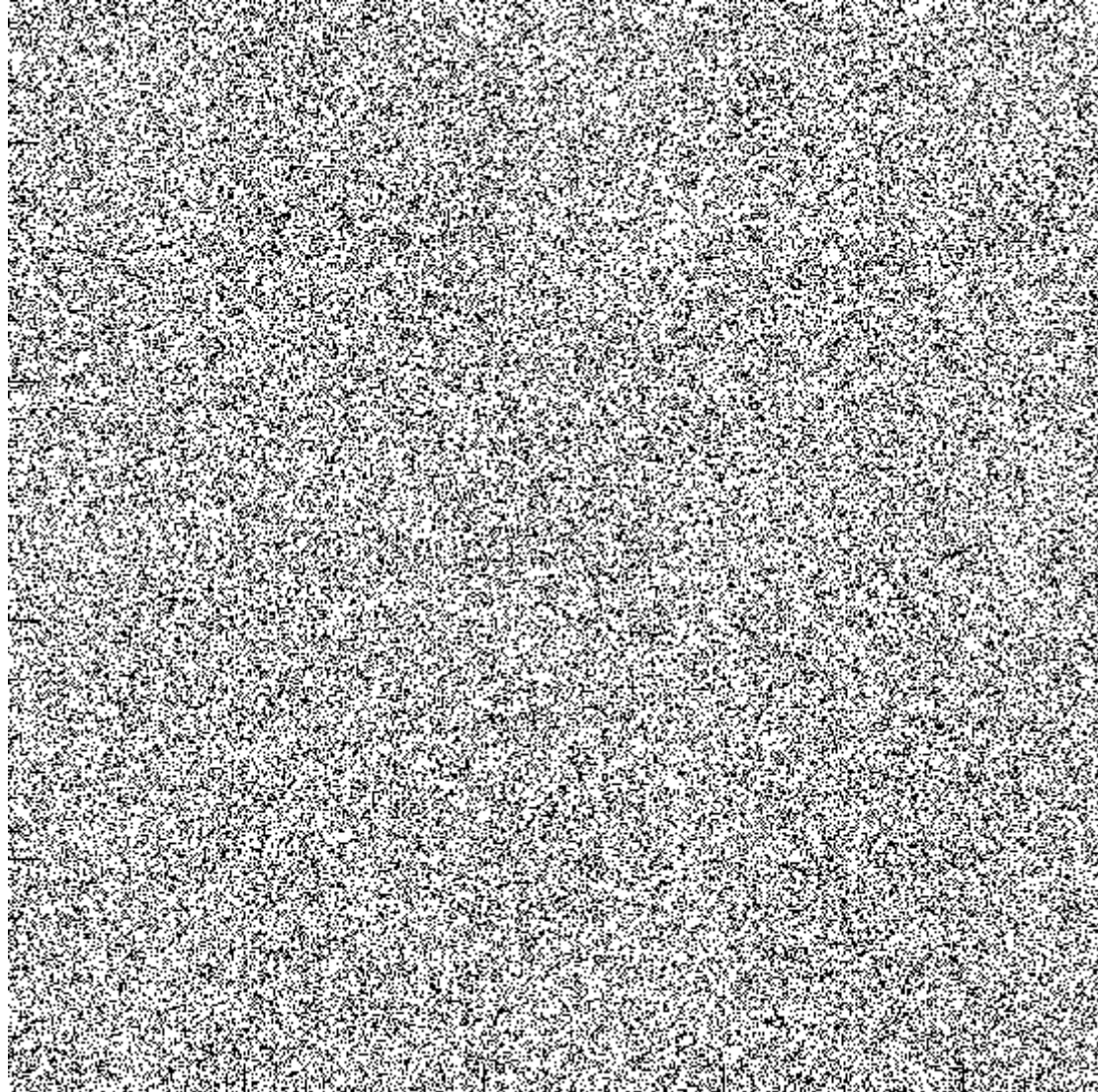

KMT BLG03N

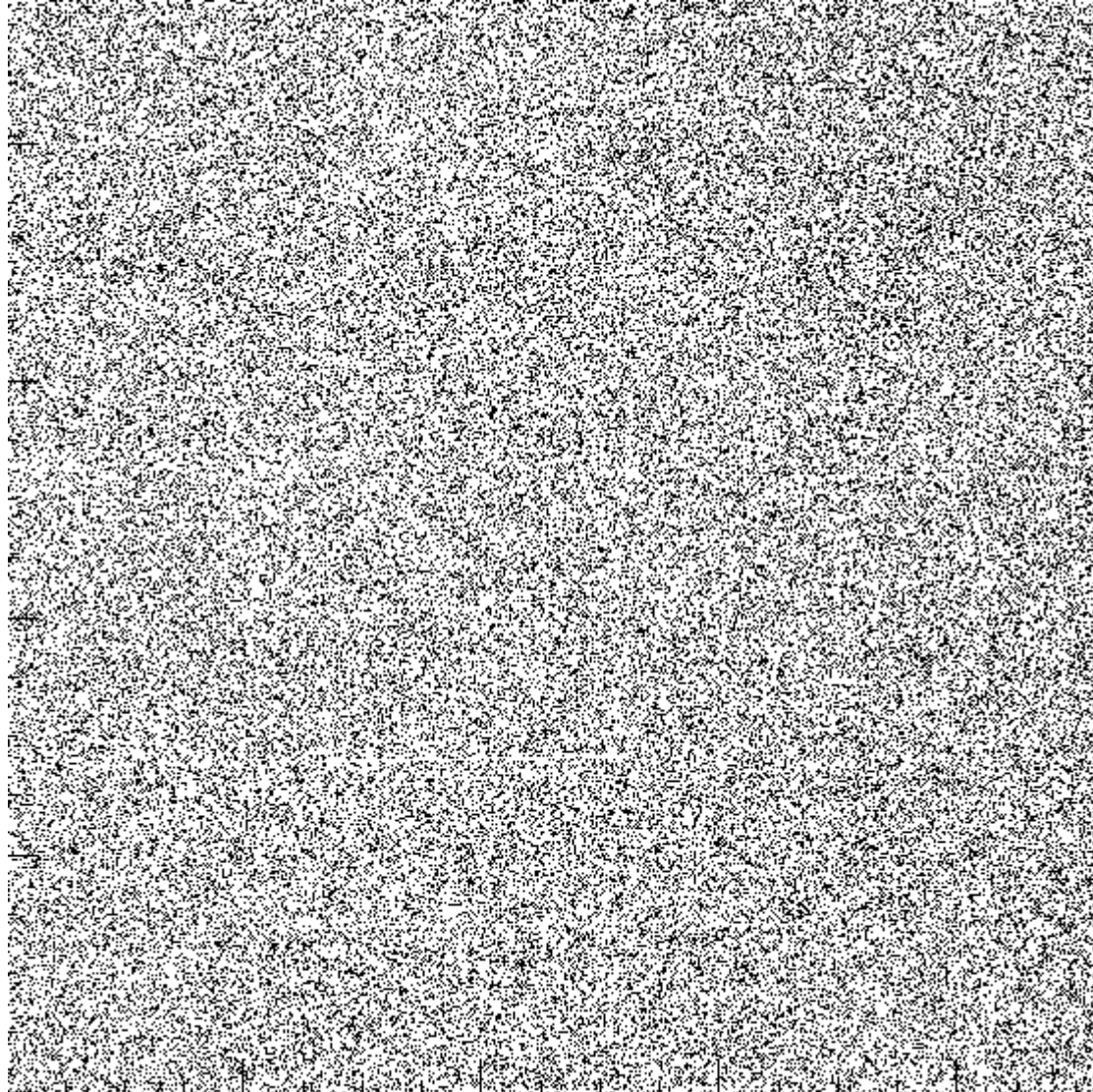

KMT BLG04K

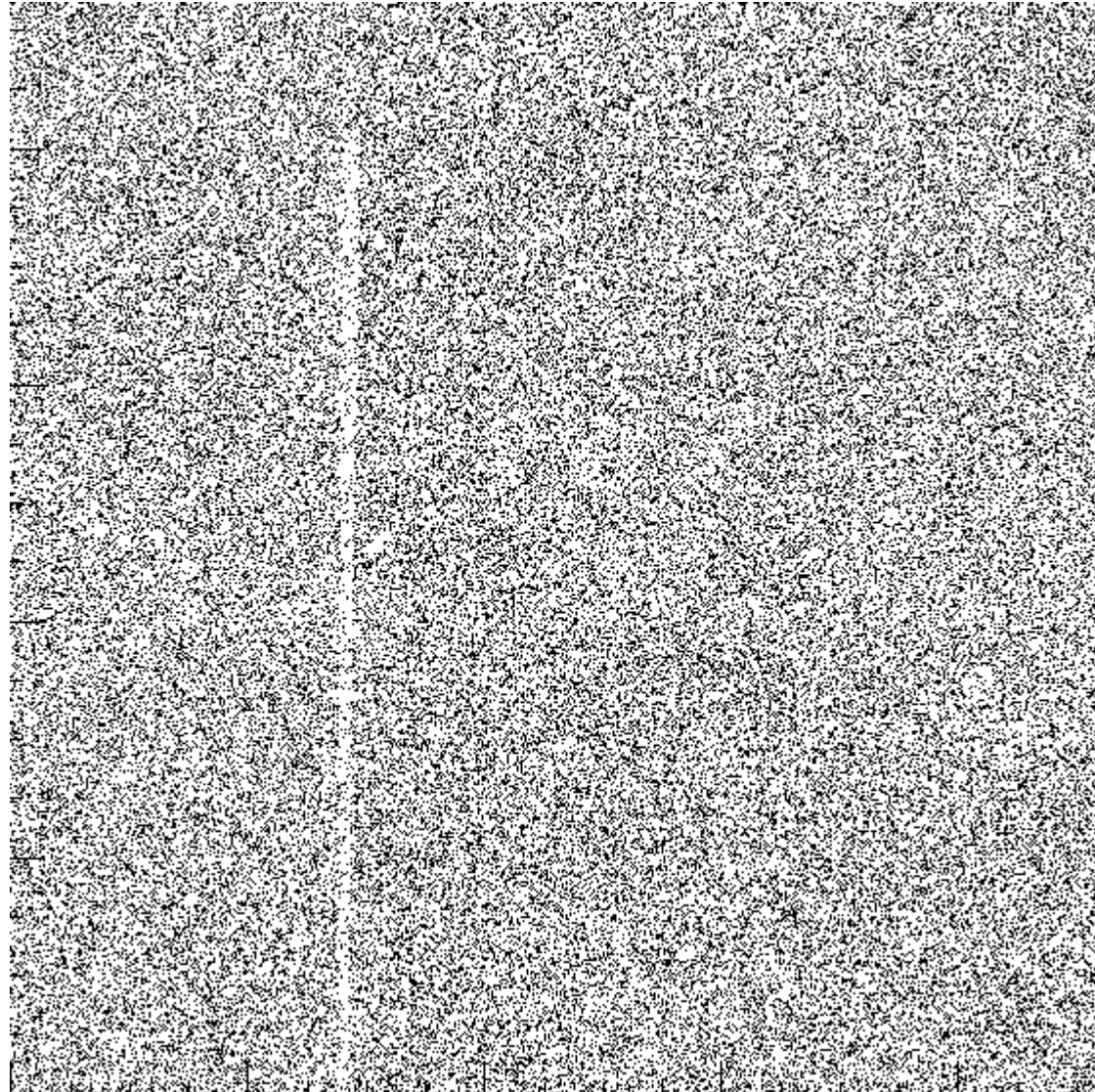

KMT BLG04M

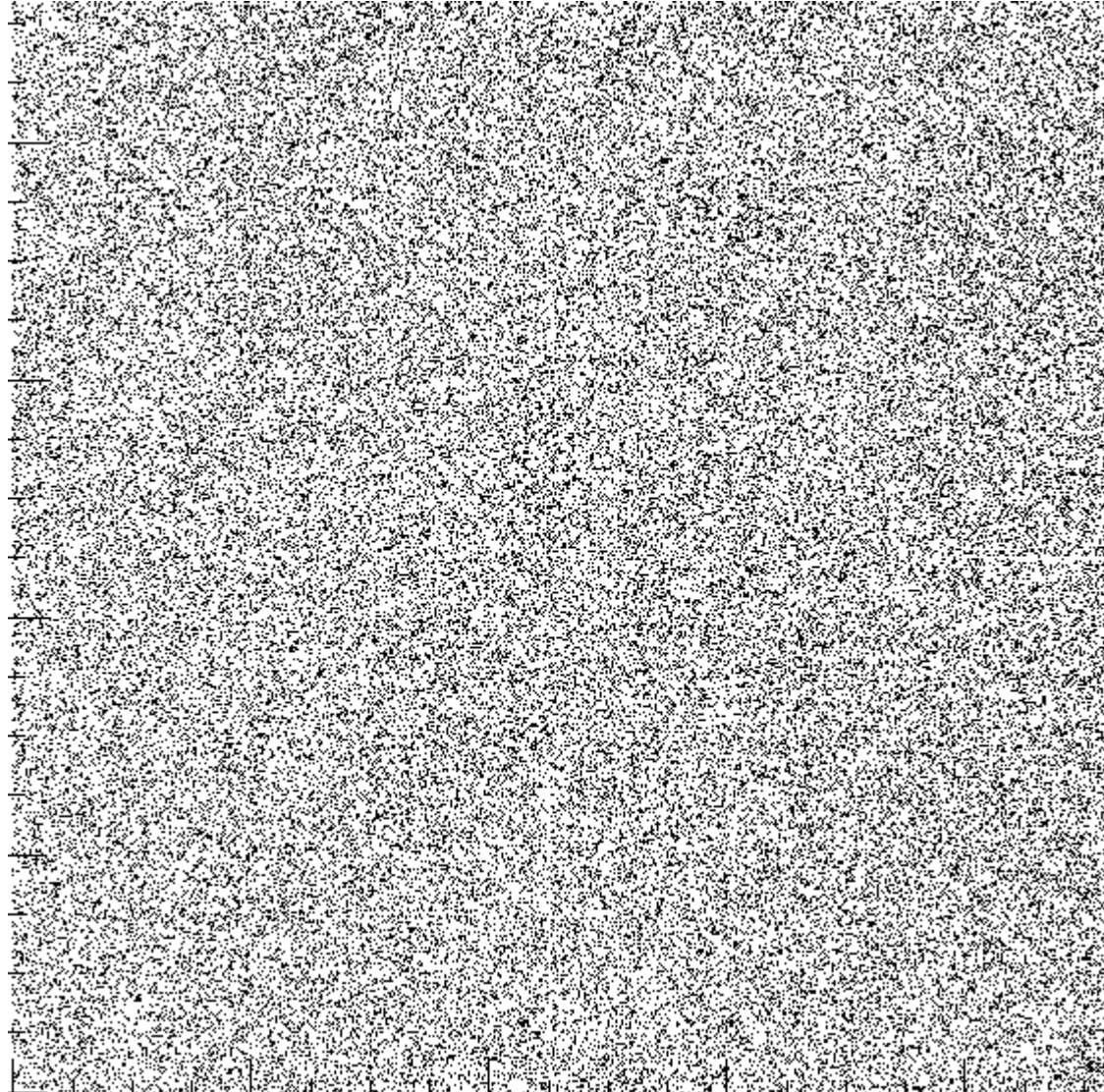

KMT BLG04T

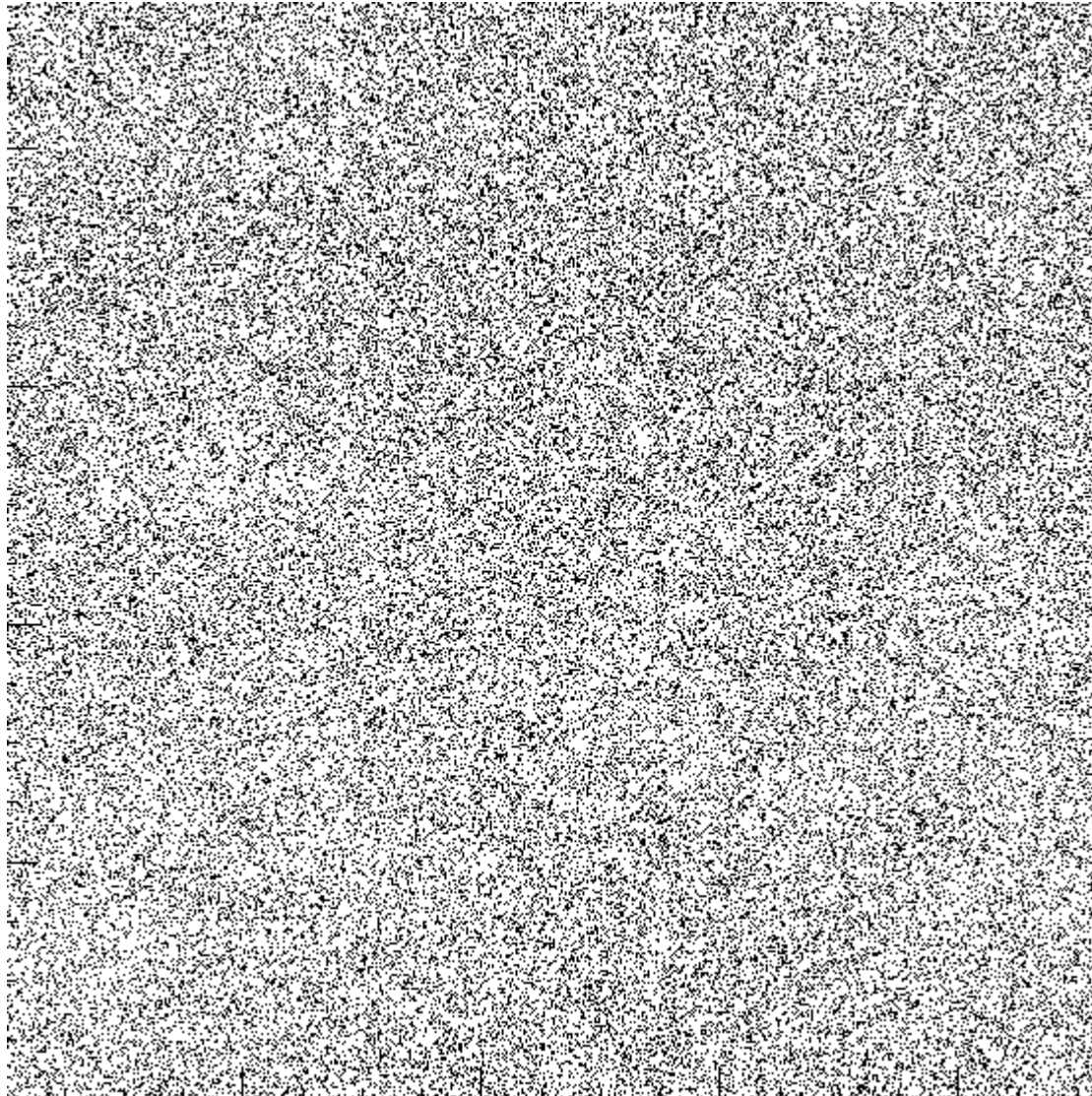

KMT BLG04N

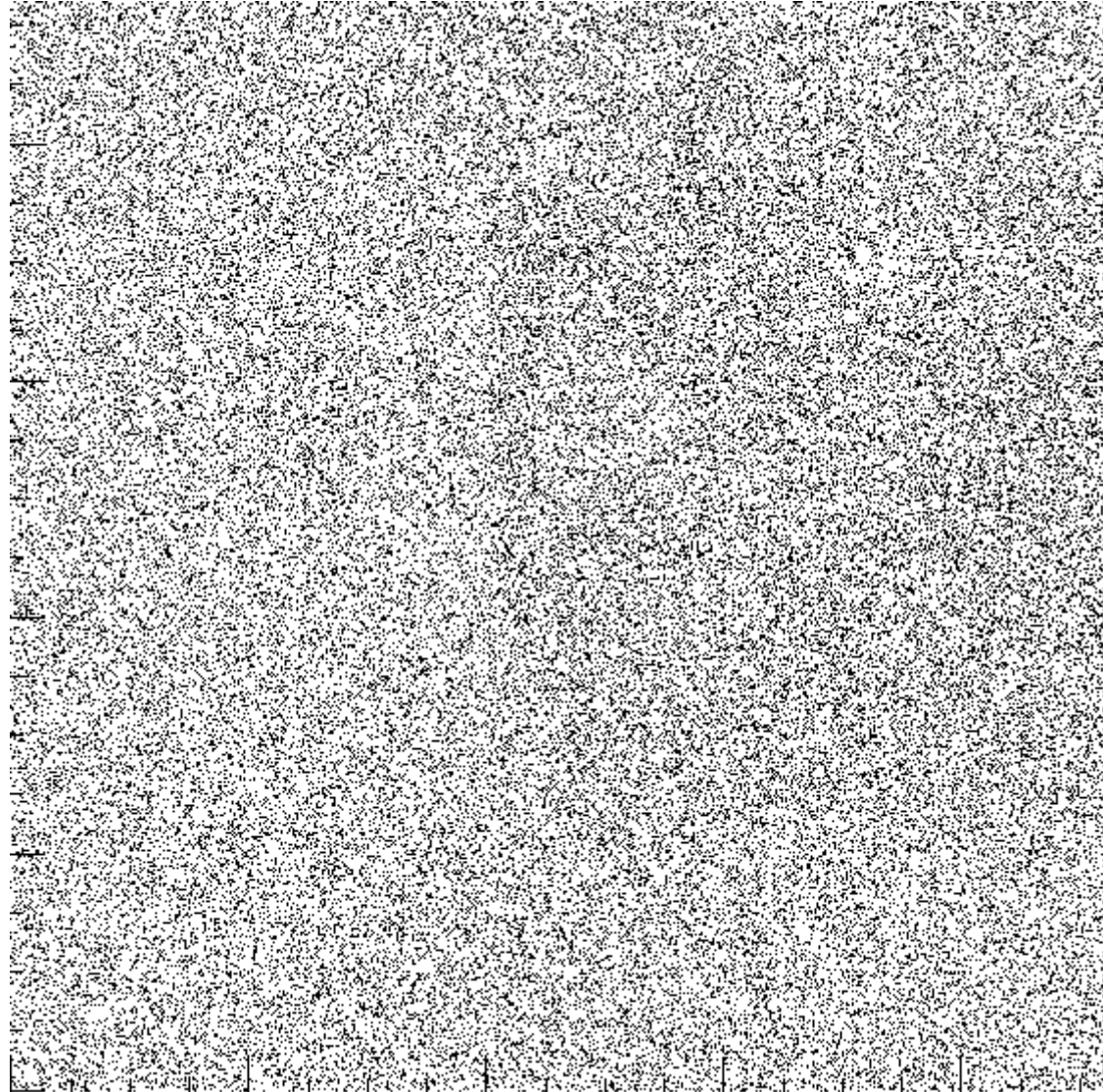

KMT BLG04N

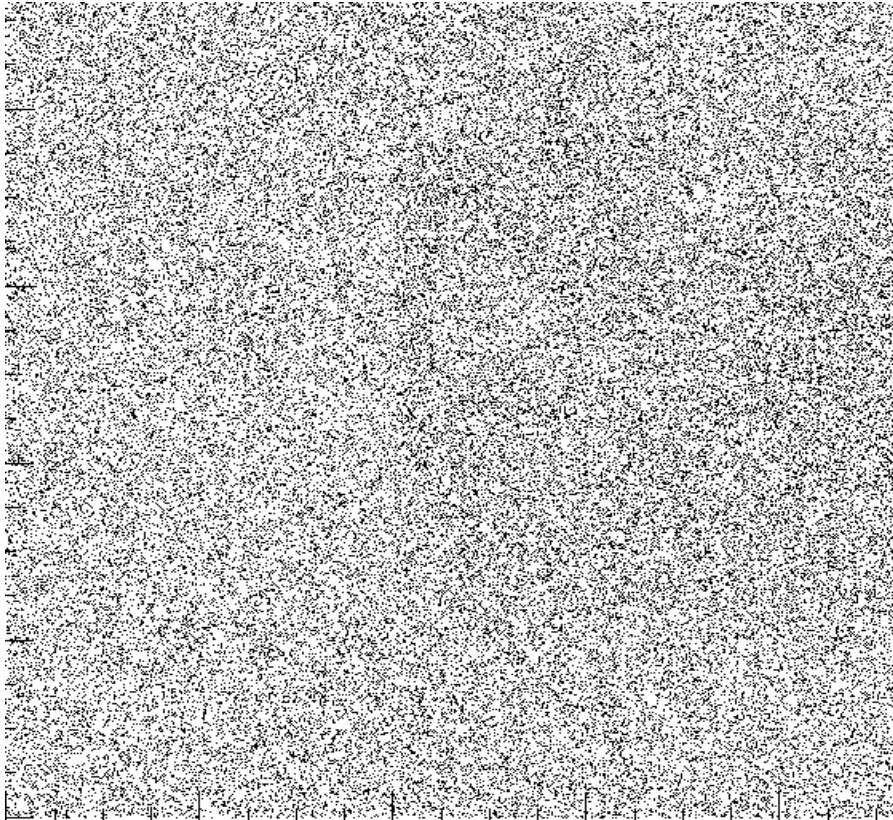

KMT BLG02N

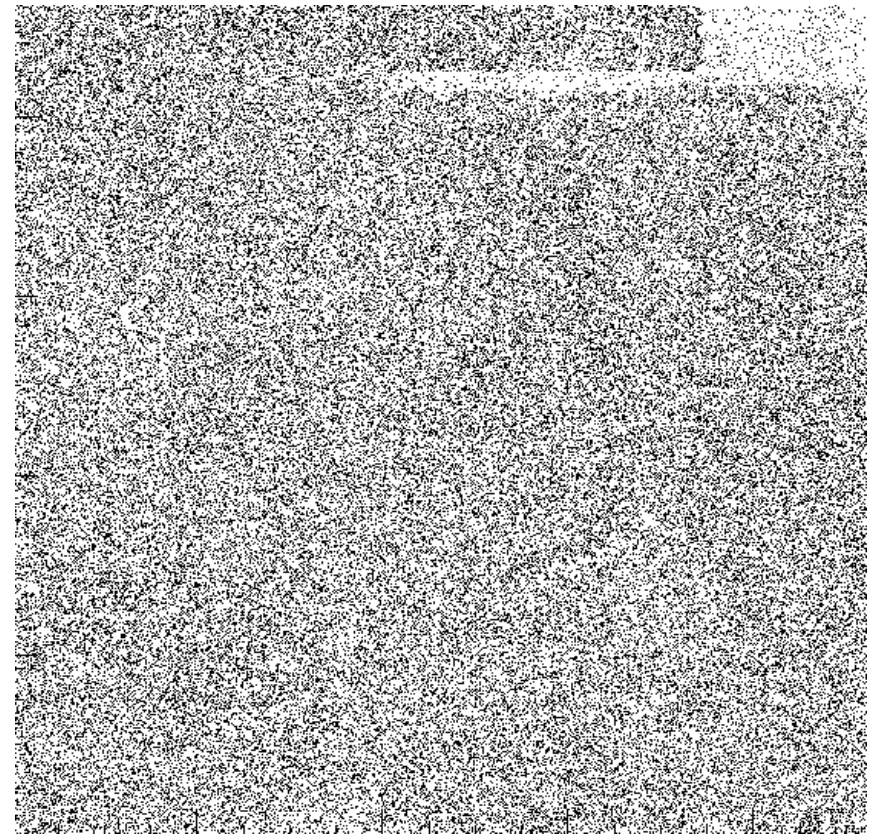

Pipeline

- 1) Star Catalogs
- 2) Light Curves

Pipeline

- 1) Star Catalogs
- 2) Light Curves
 - Wozniak (2000) DIA

Pipeline

- 1) Star Catalogs
- 2) Light Curves
- 3) Event Finder

Pipeline

- 1) Star Catalogs
- 2) Light Curves
- 3) Event Finder
 - Simplified Form
 - $F(t) = a_1 + a_2 * f_k(t; t_0, t_{\text{eff}}); k=1,2$
 - NOT $F(t) = a_1 + a_2 * f(t; t_0, t_{\text{eff}}, u_0)$

$$u_0 = 0$$

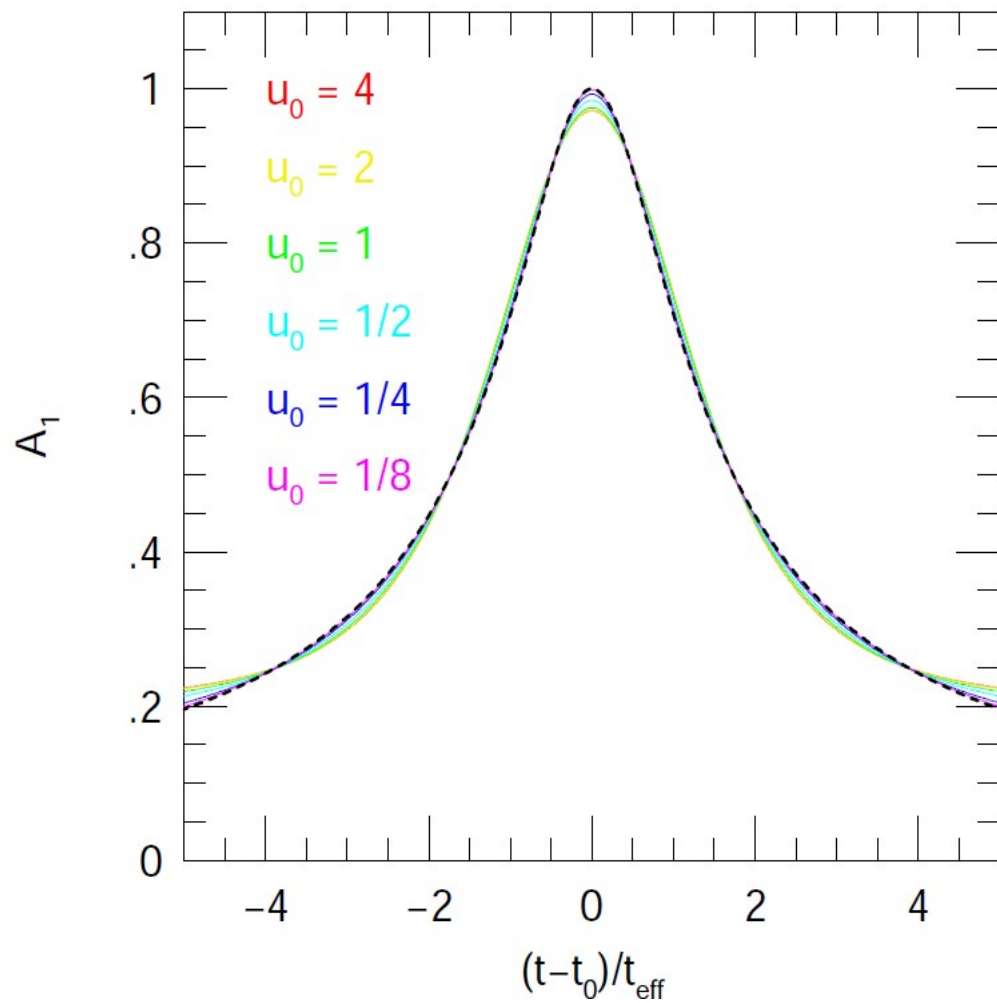

$$u_0 = 1$$

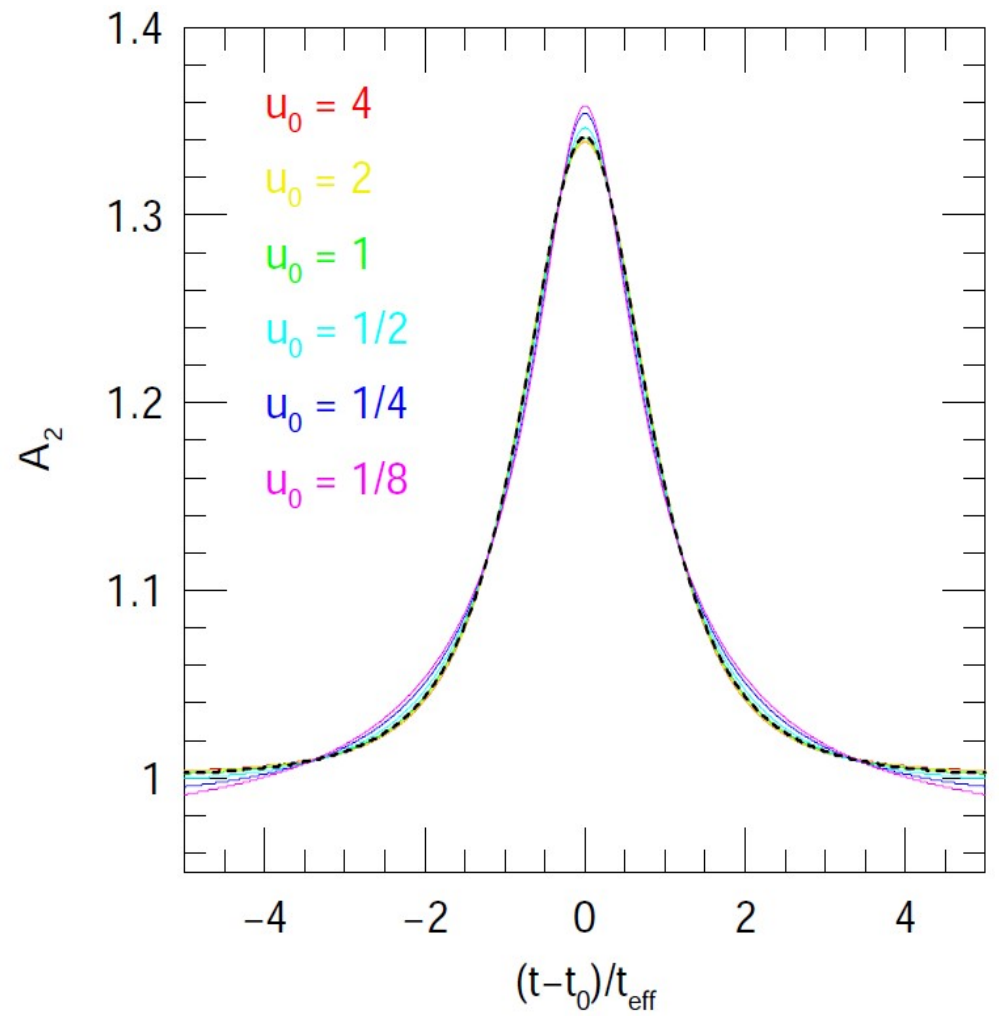

BLG03M2913.1166_OB150210

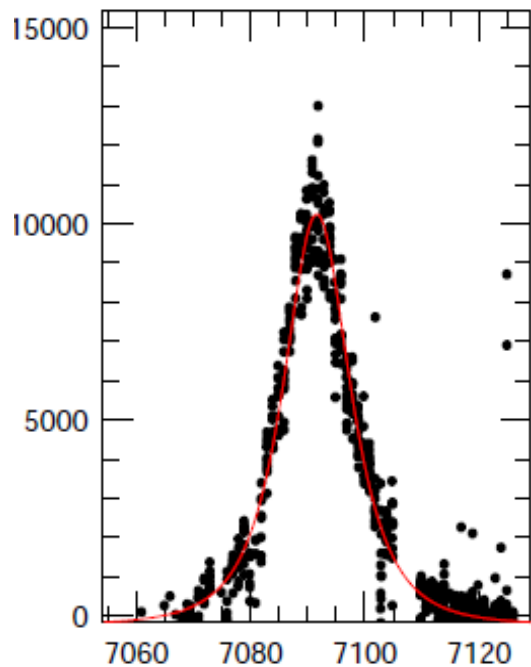

24468 18.56 0.08

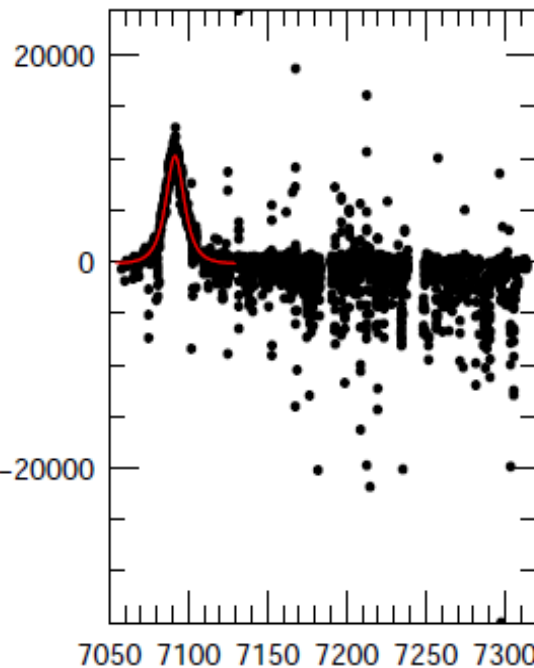
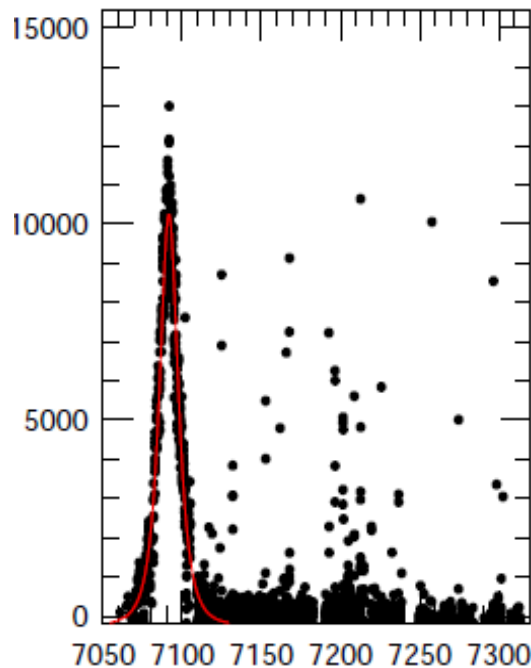
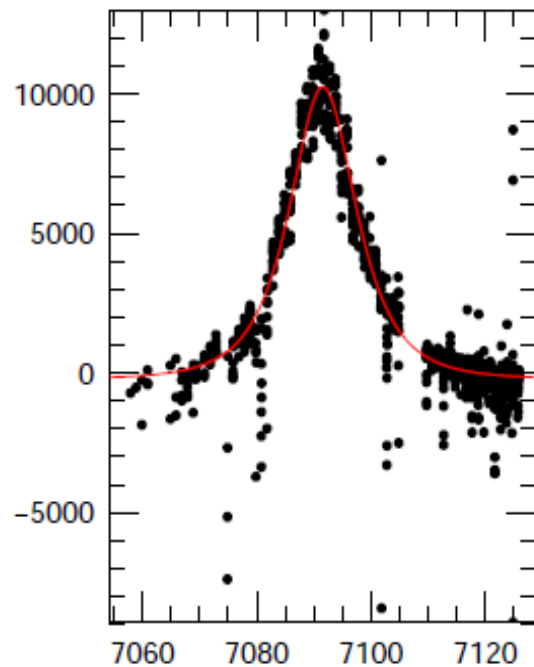

OGLE-2015-BLG-0210

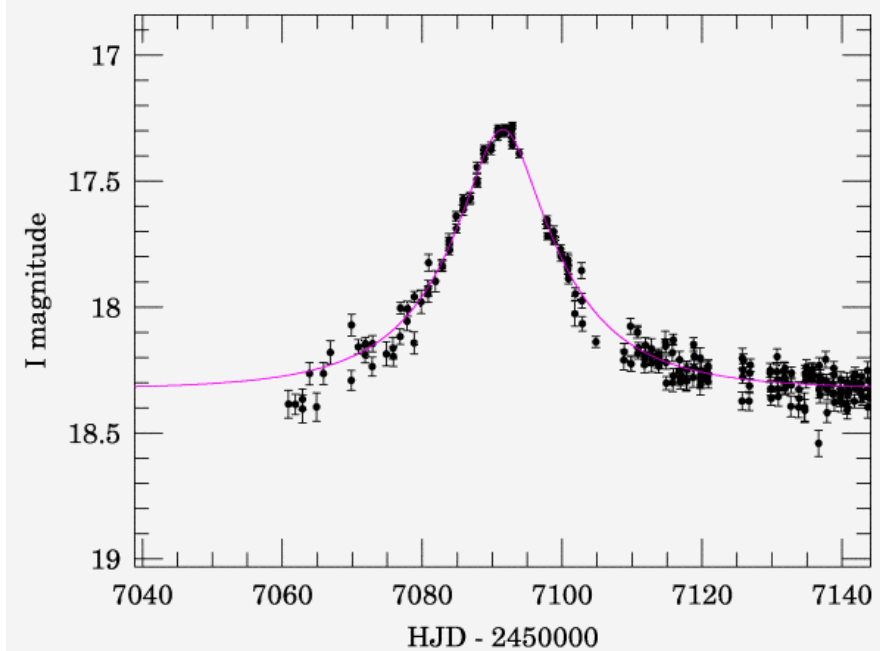

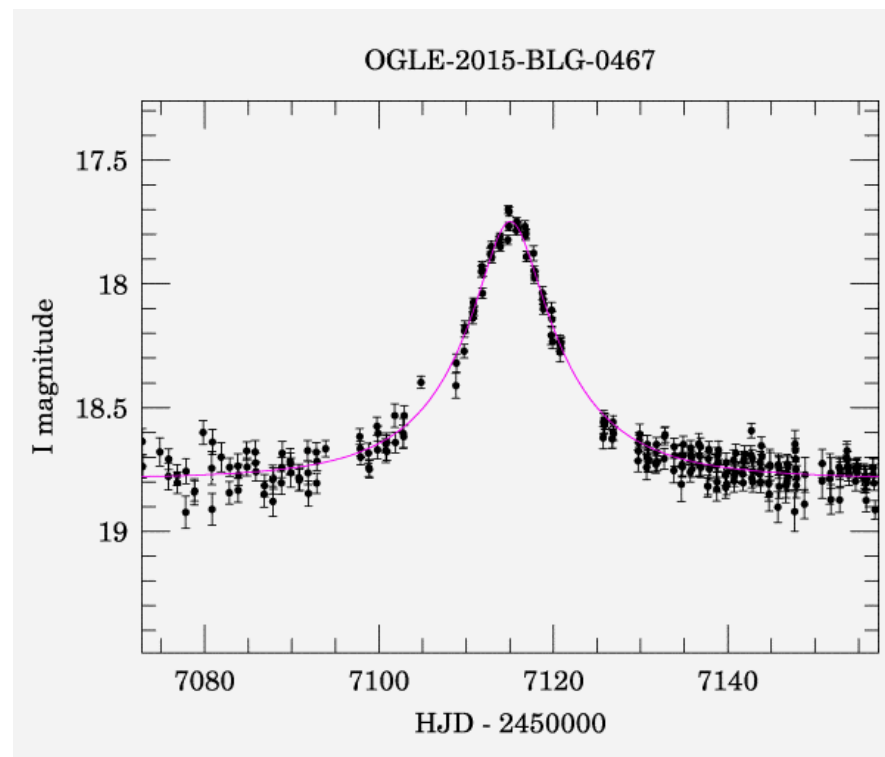
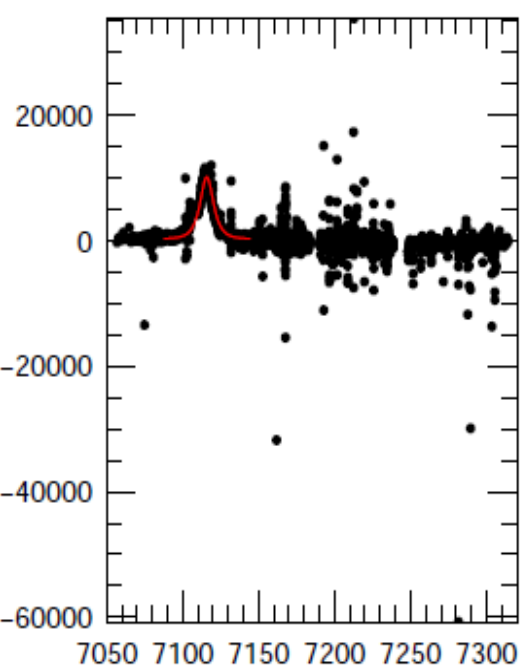
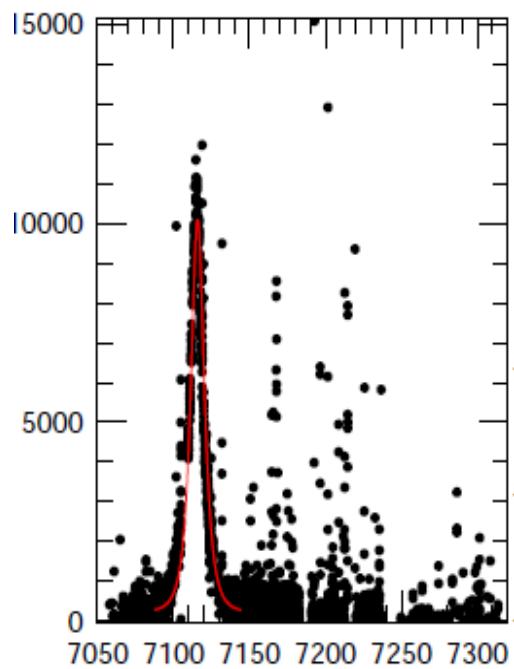
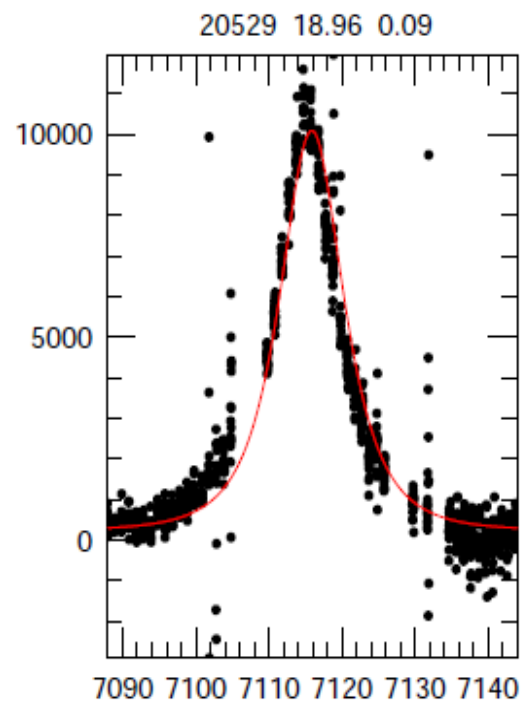
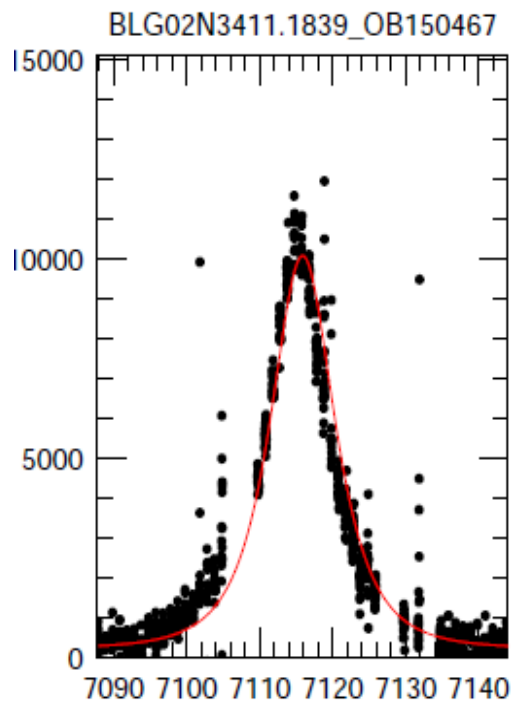

“New Star”

No catalog entries within 1"

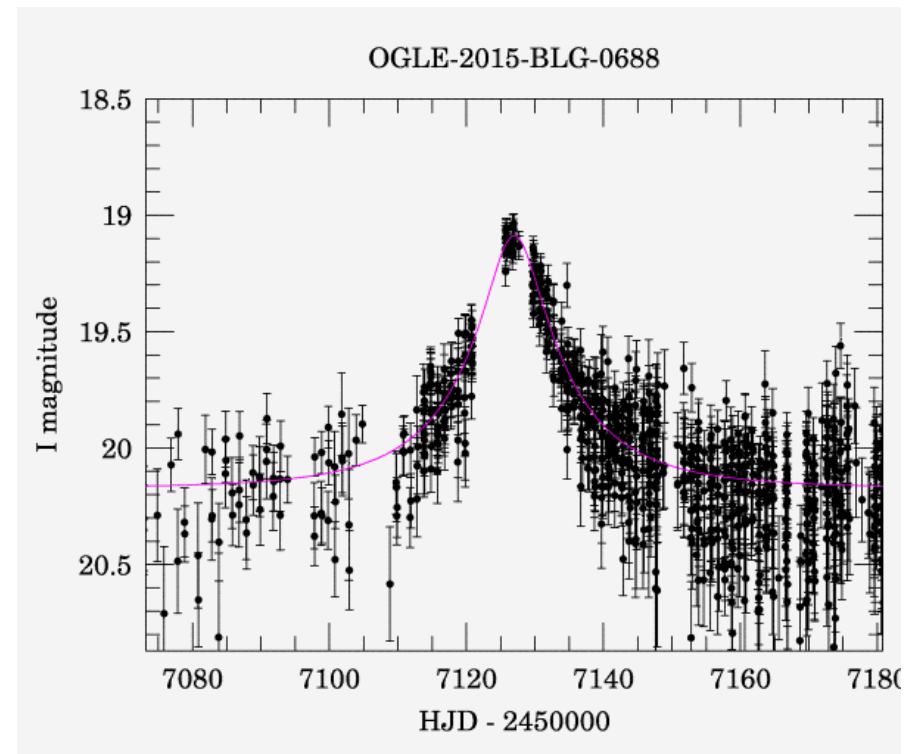

BLG02N2215.0044_OB150914

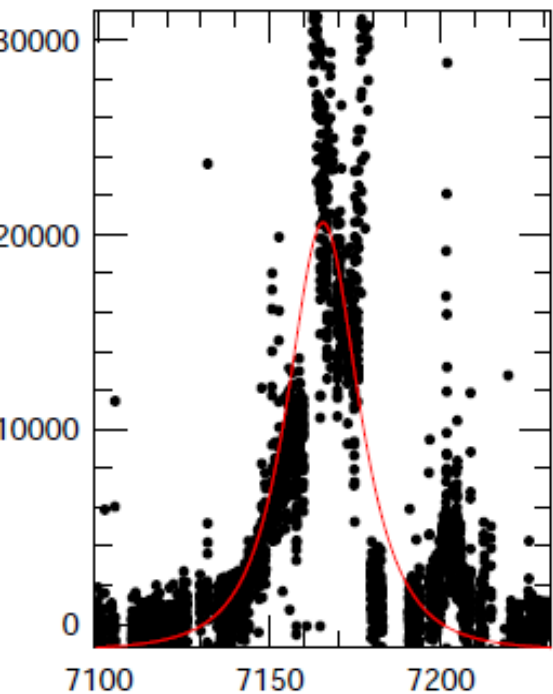

3693 14.75 0.01

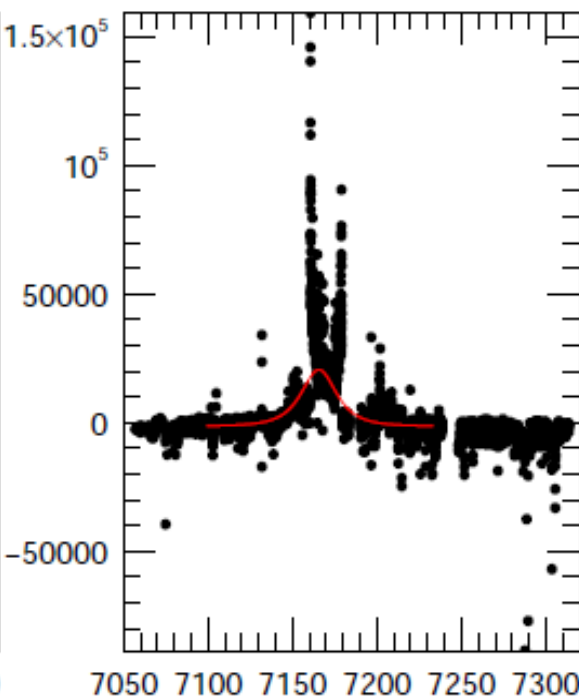
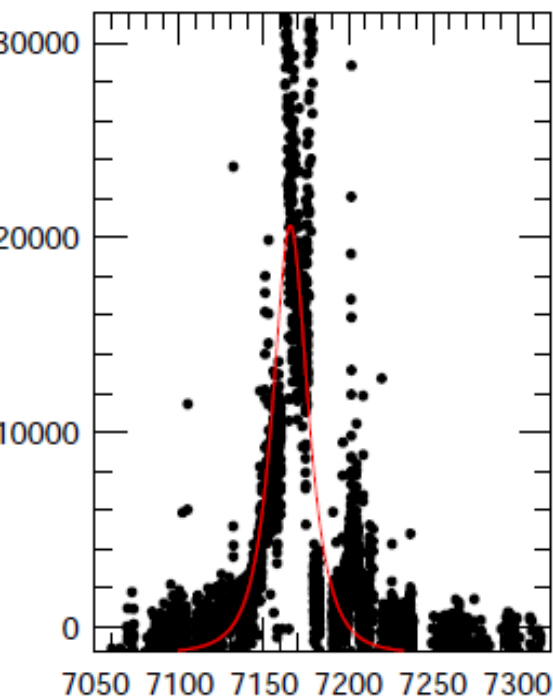
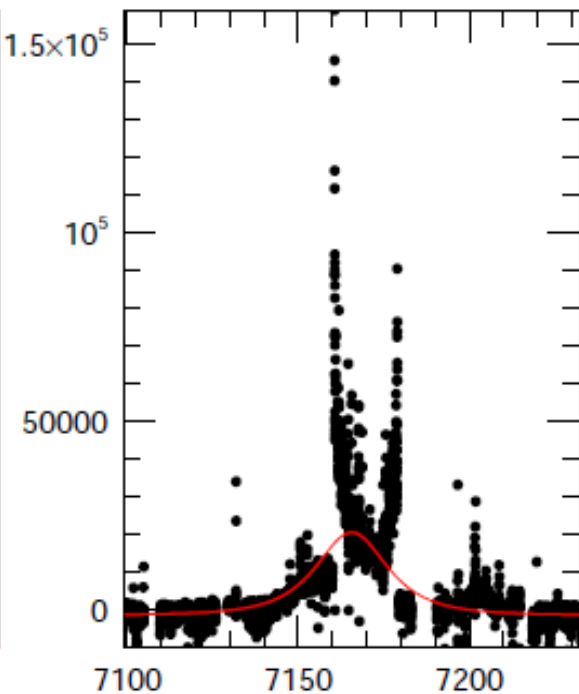

OGLE-2015-BLG-0914

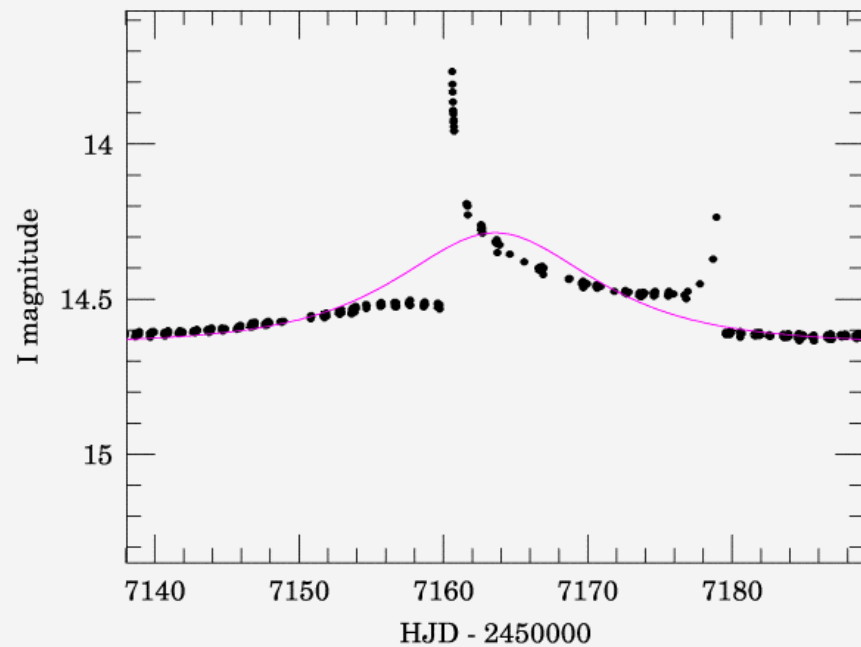

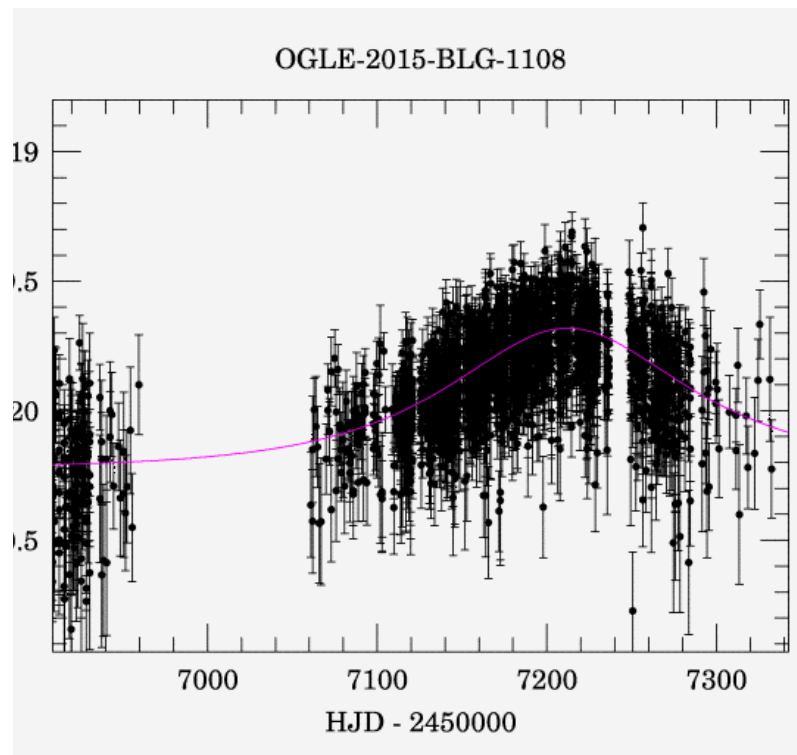
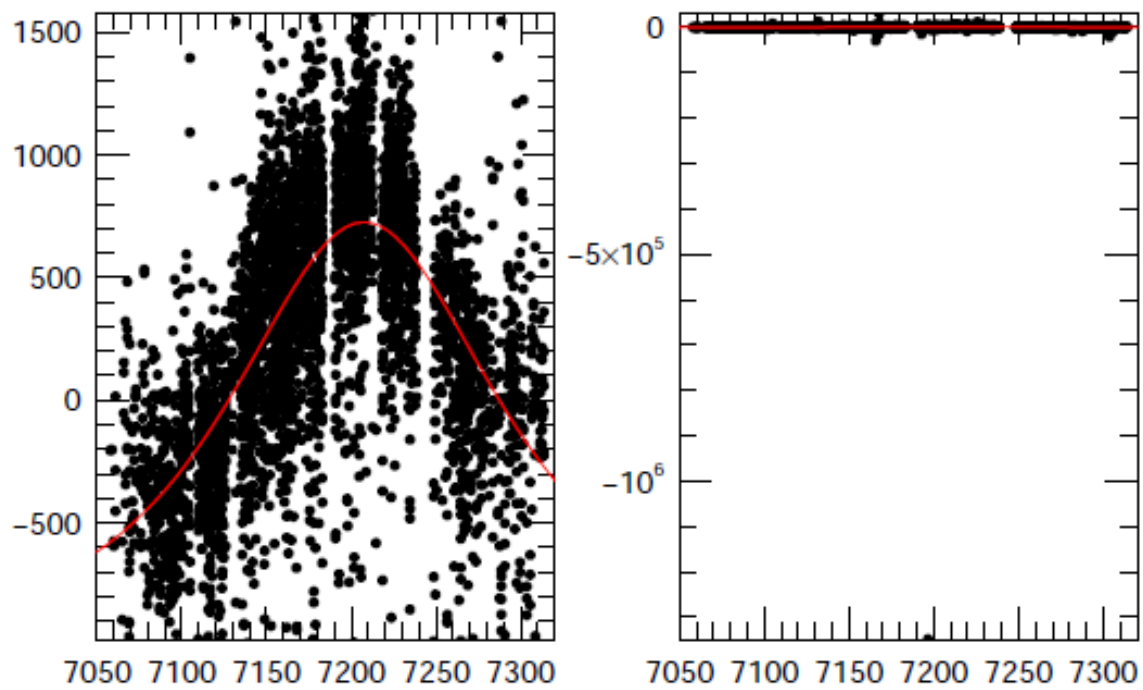
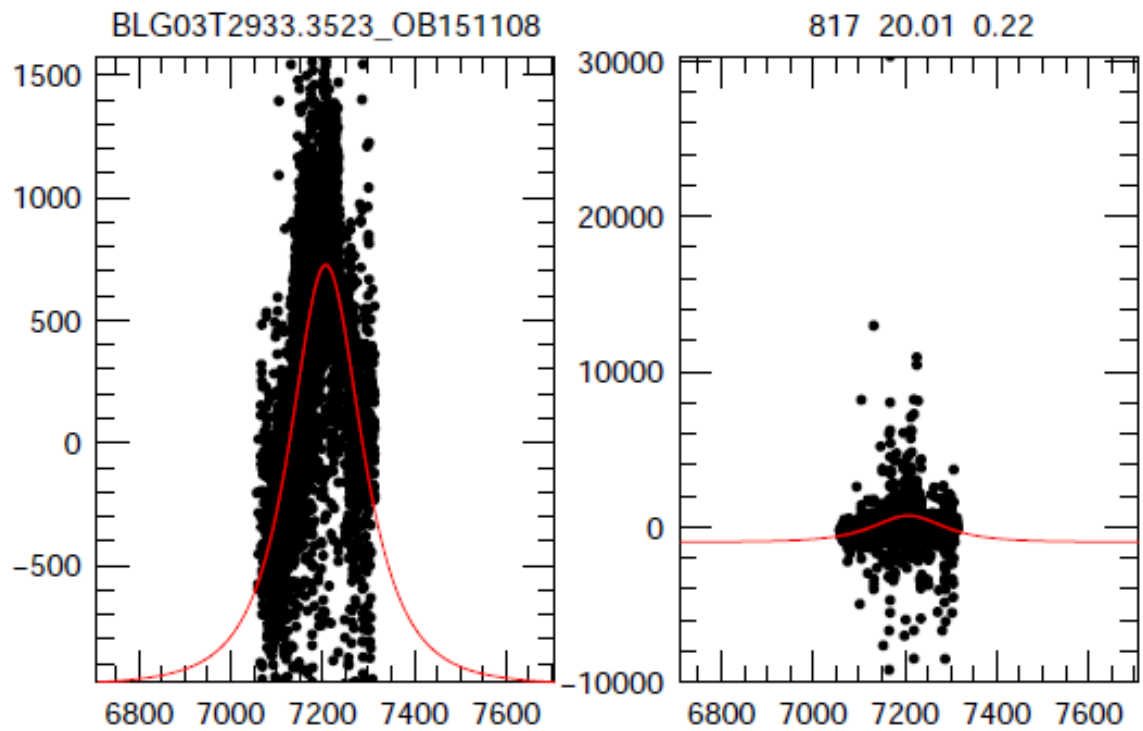

BLG01M1626.1785_OB151348

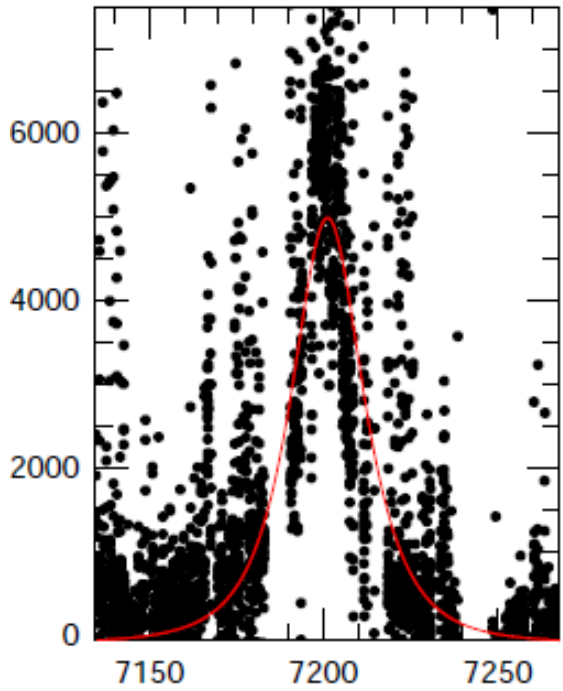

4047 20.24 0.24

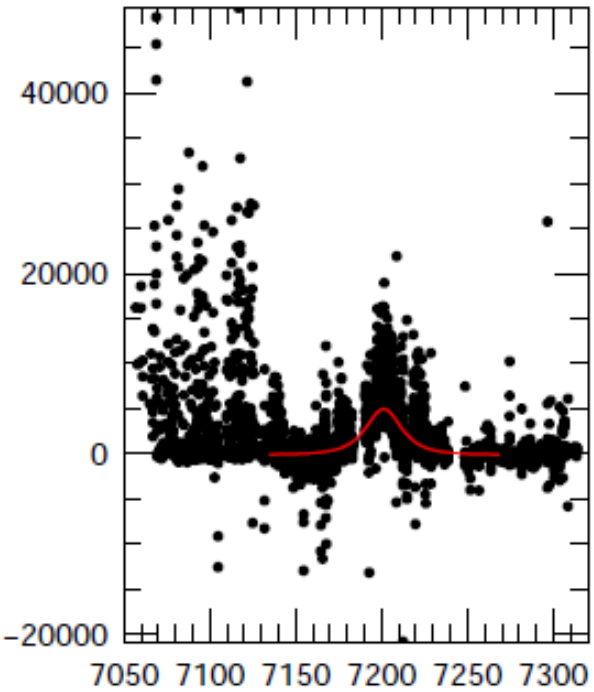
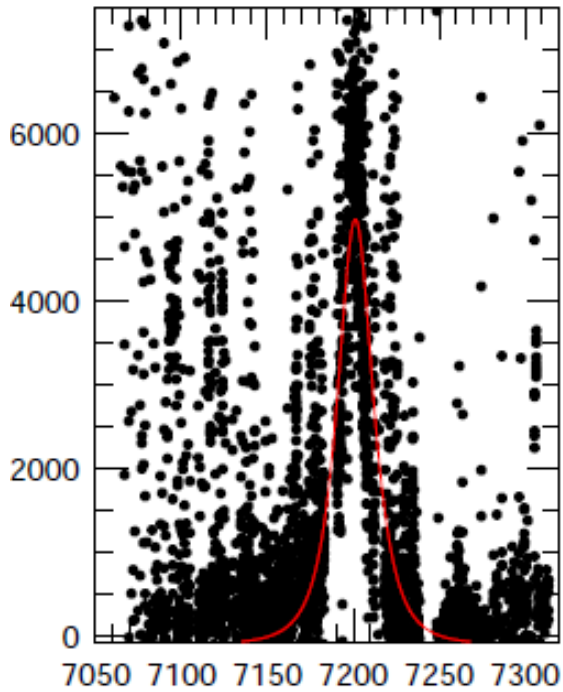
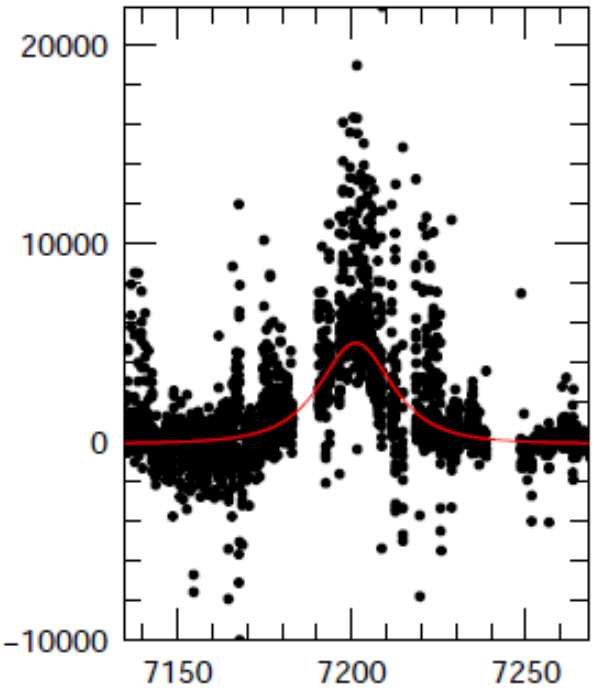

OGLE-2015-BLG-1348

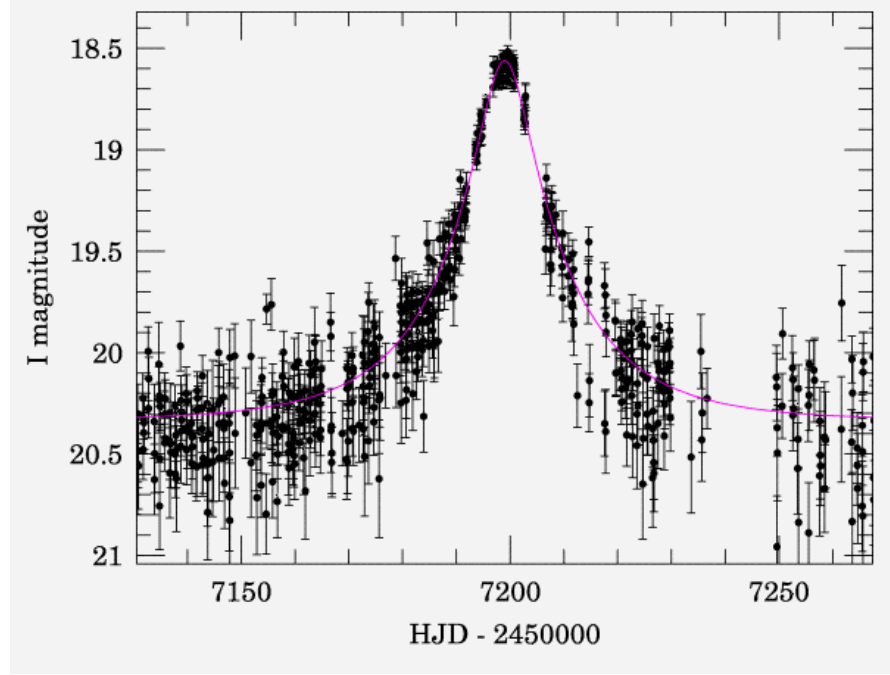

BLG03T1327.2043_OB151541

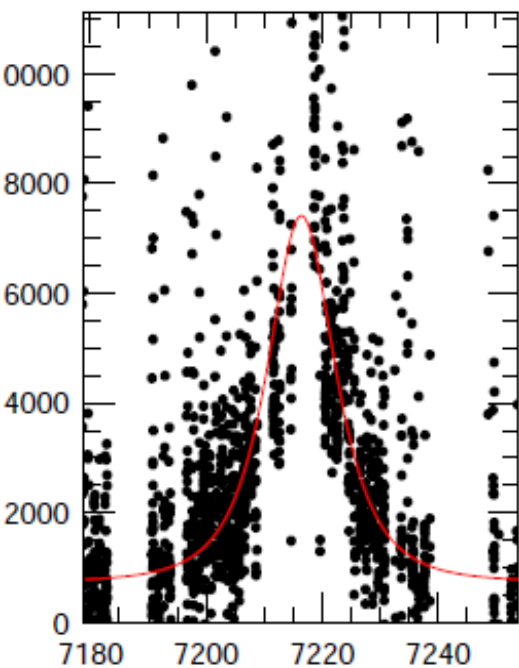

1244 18.99 0.29

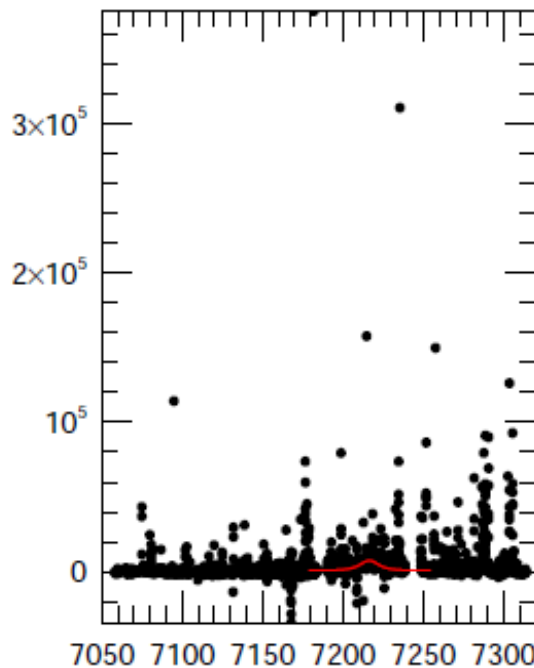
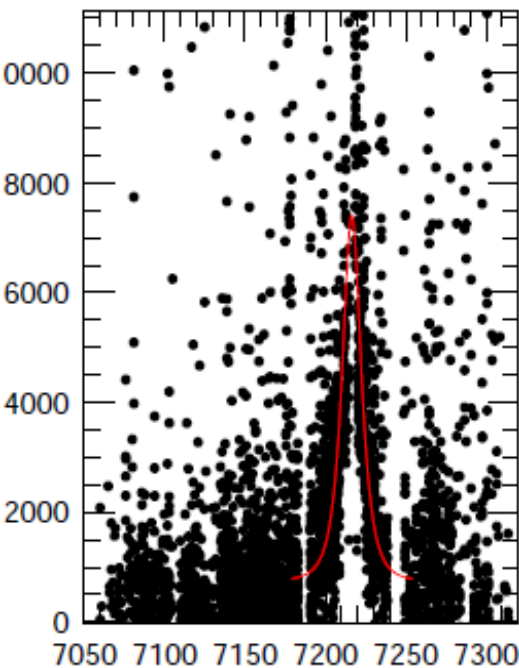
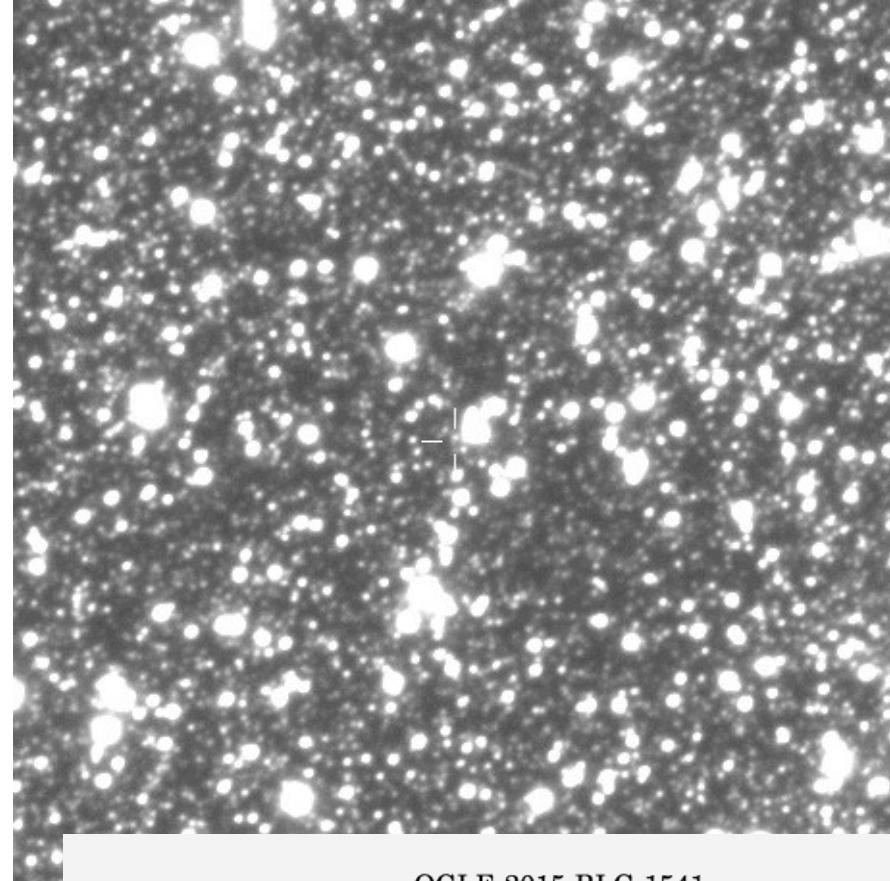
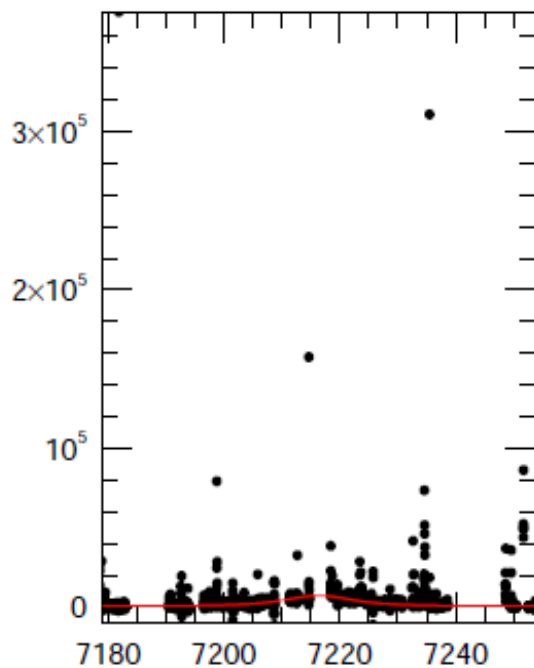

OGLE-2015-BLG-1541

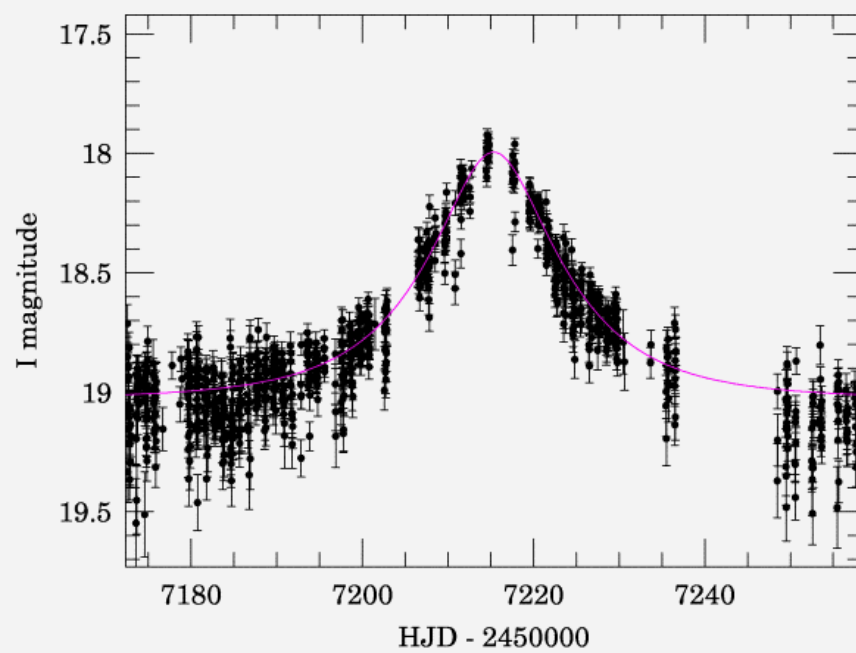

BLG02N3411.2549_OB151741

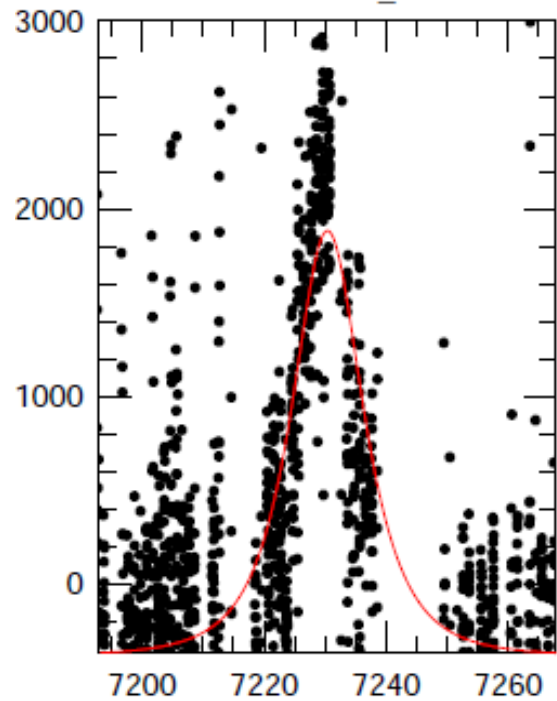

2328 19.32 0.15

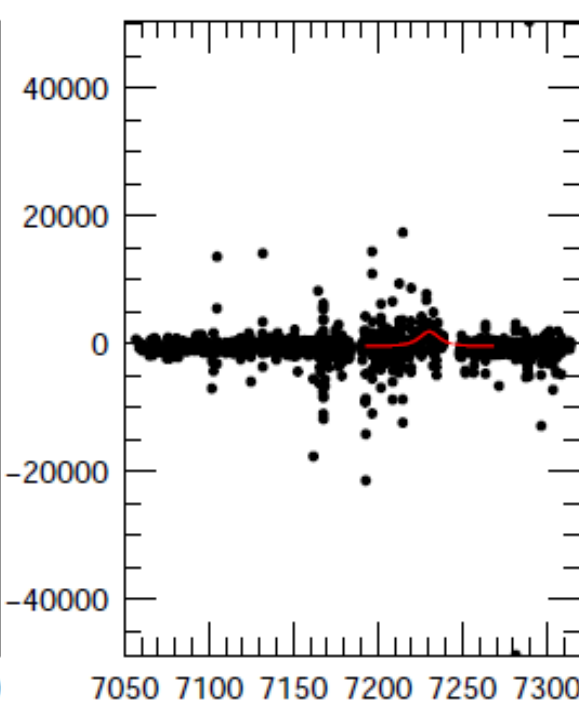
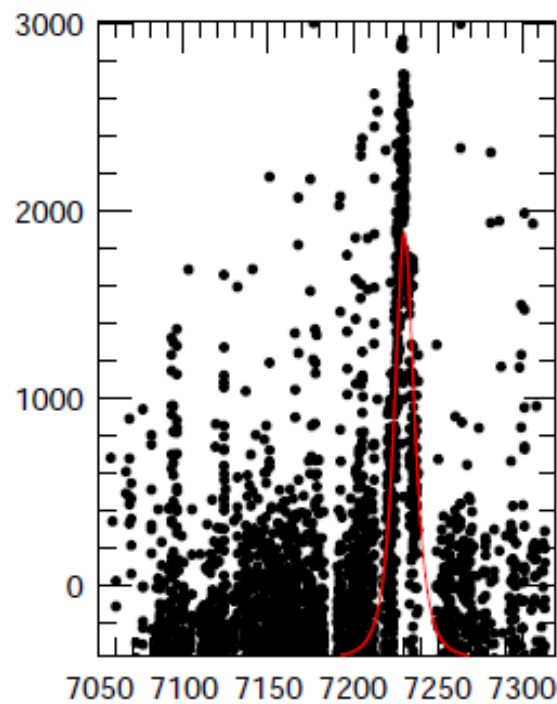
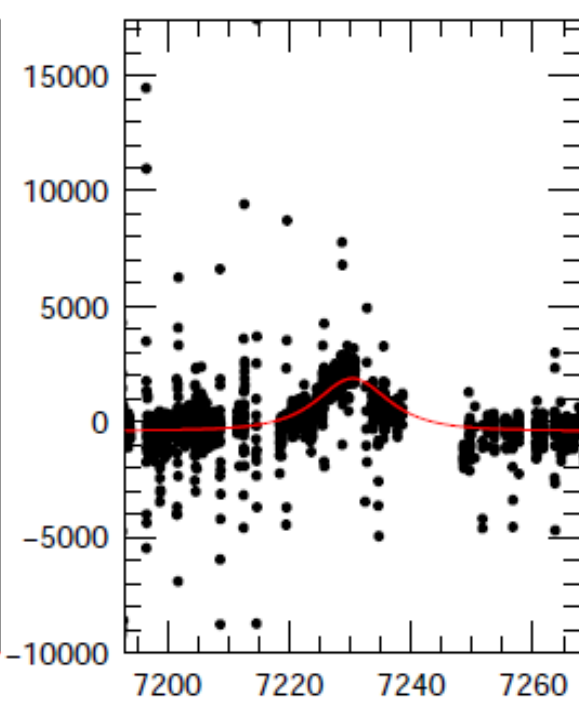

OGLE-2015-BLG-1741

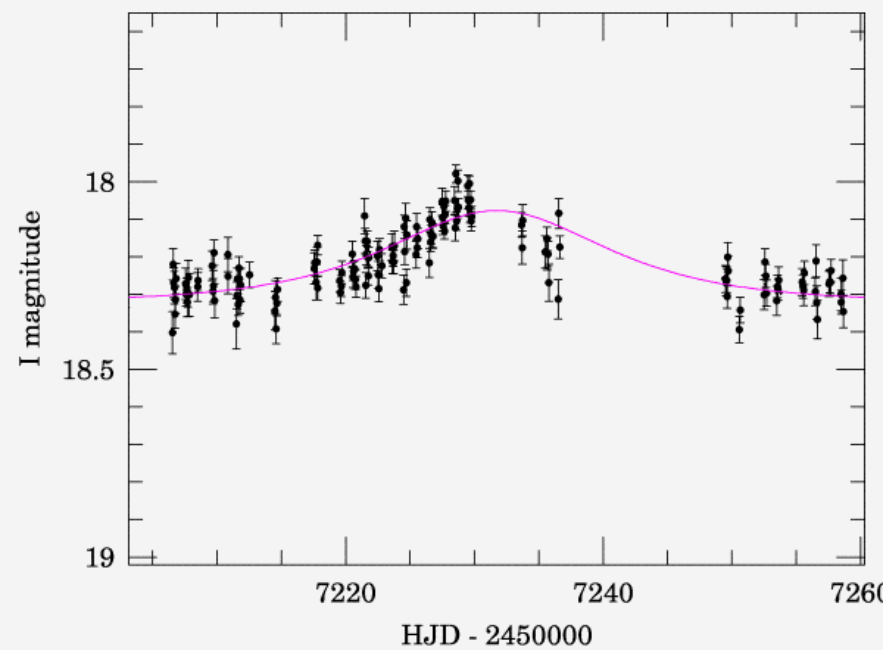

BLG03T2728.0682_OB151901

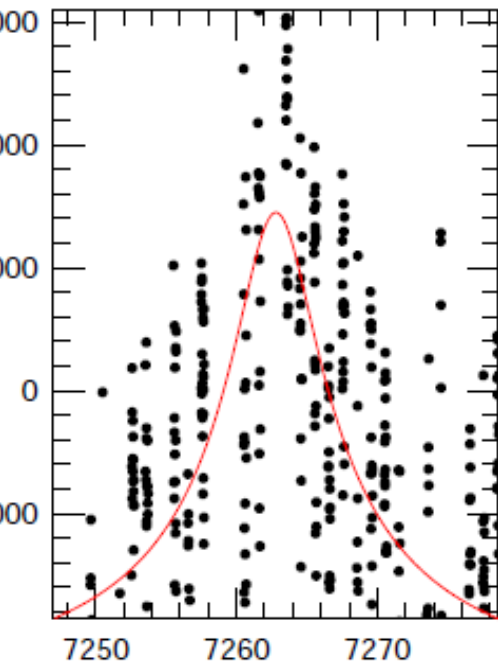

120 18.07 0.05

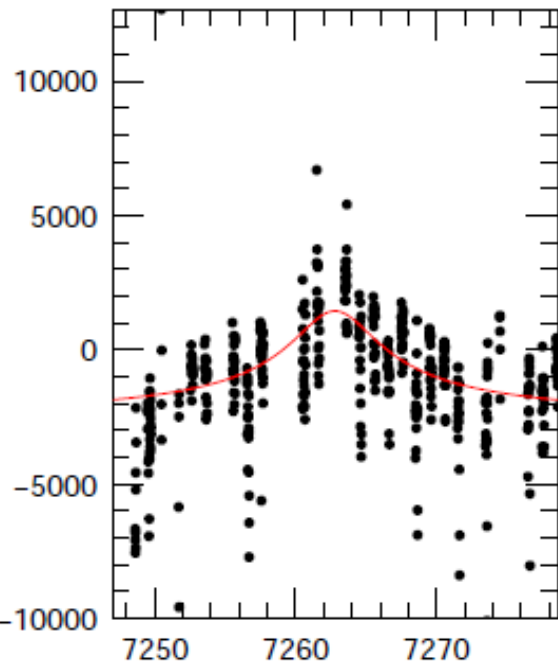

Failed
 $\chi^2 = 120$

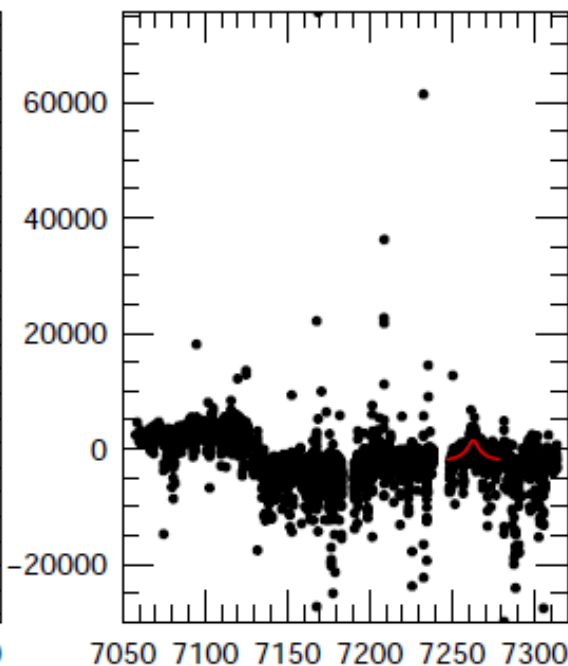
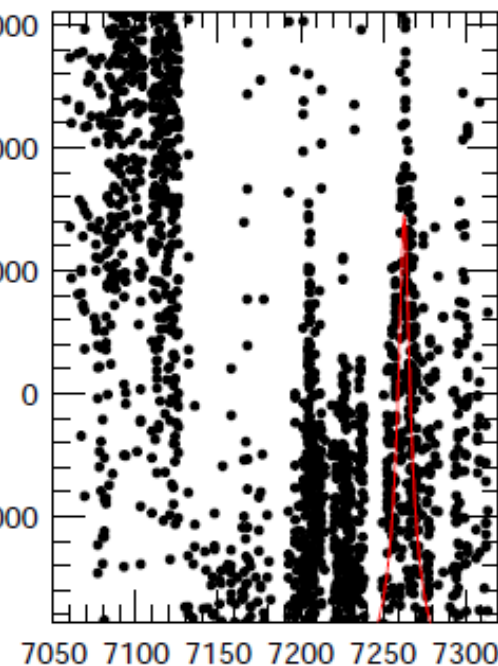

OGLE-2015-BLG-1901

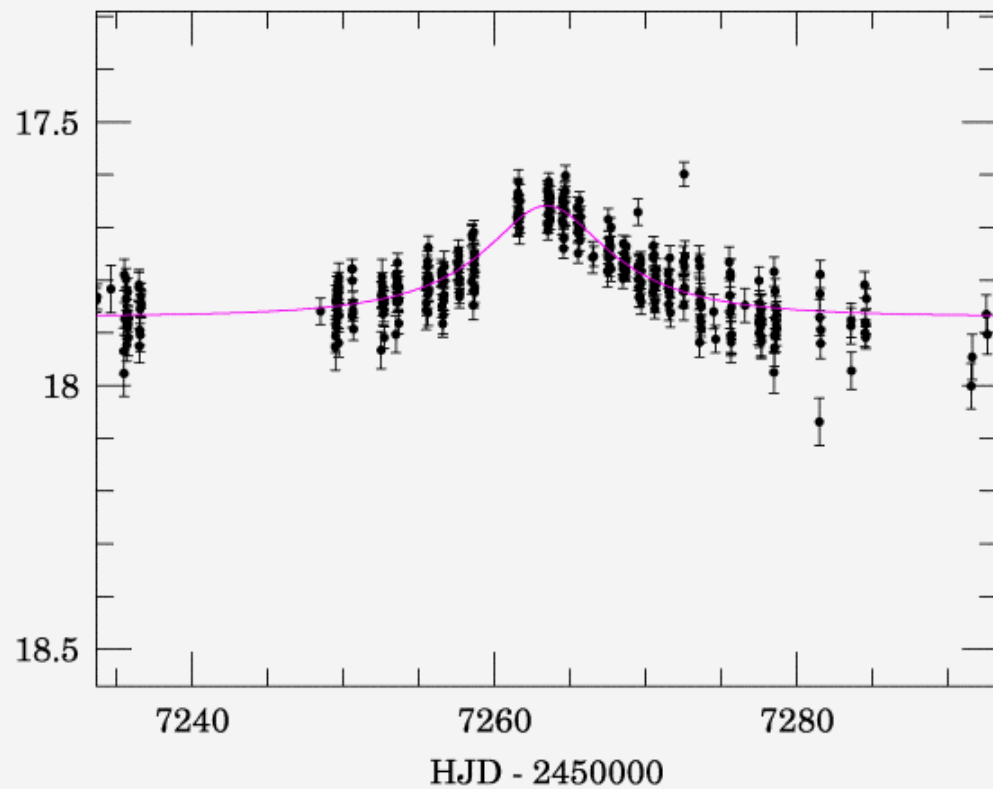

BLG01K2828.0592_OB152087

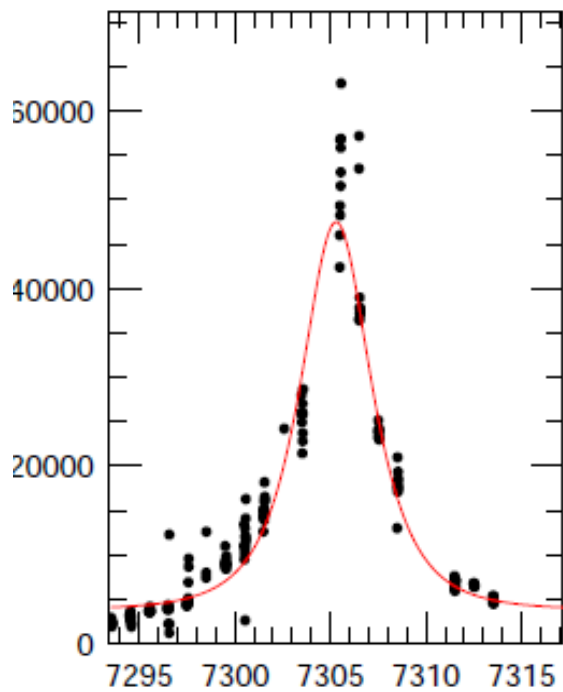

3253 18.89 0.08

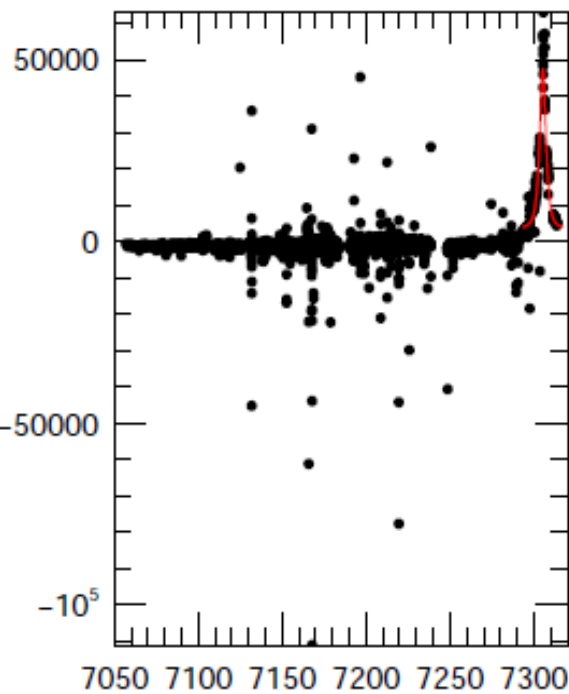
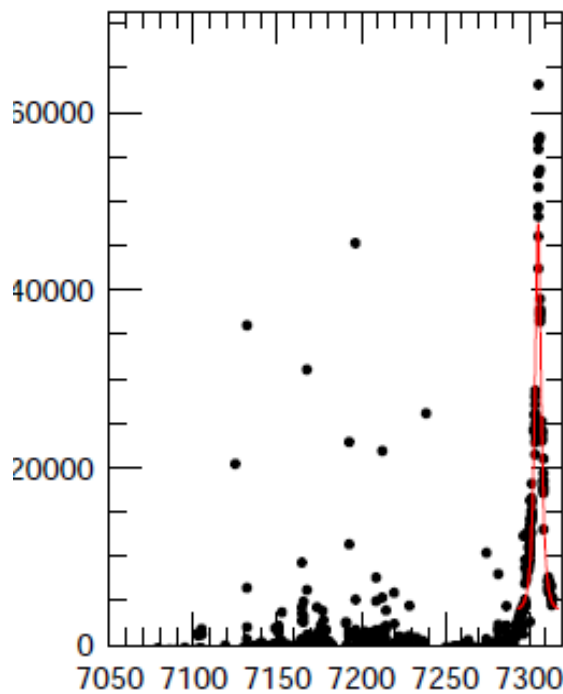
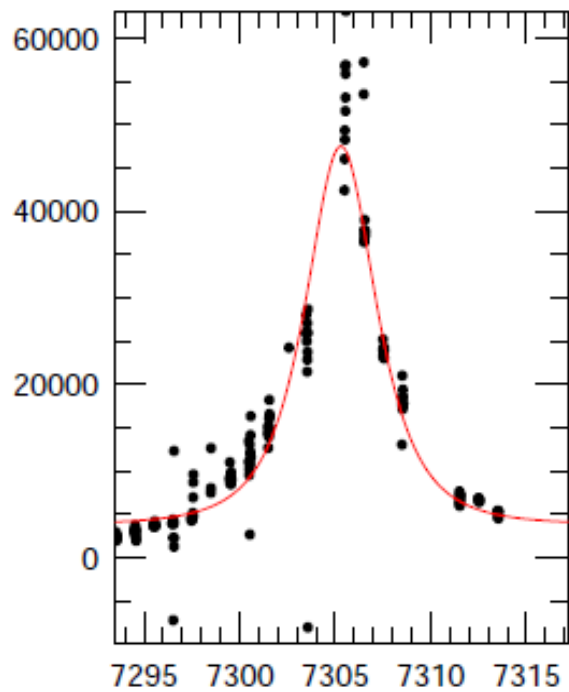

OGLE-2015-BLG-2087

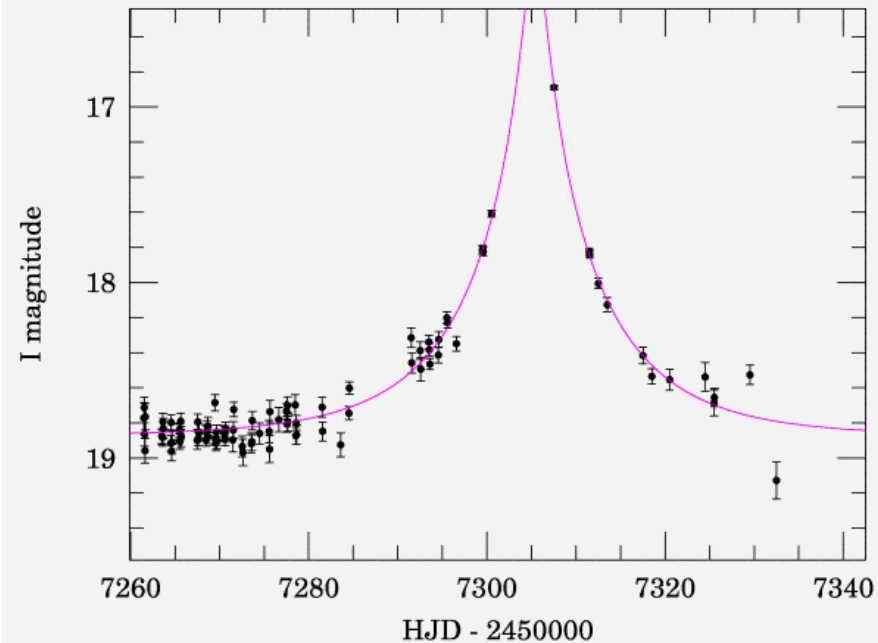

BLG04T0634.1161_OB150797

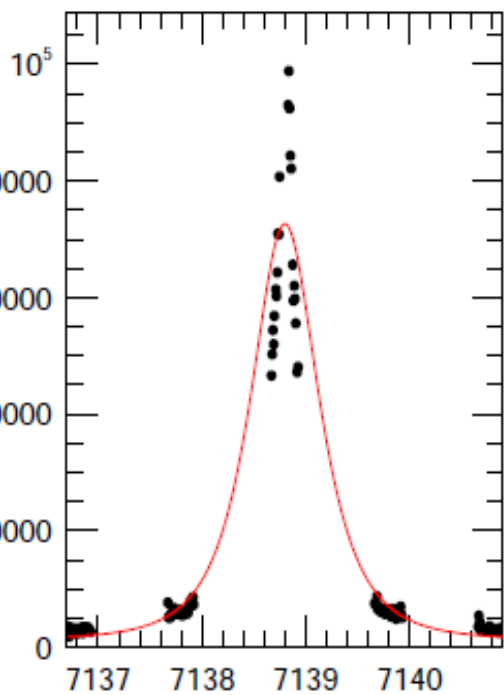

2201 18.73 0.09

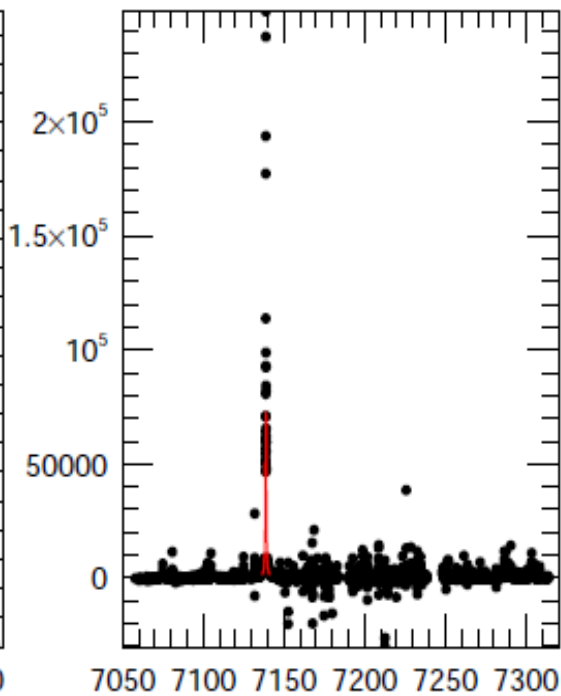
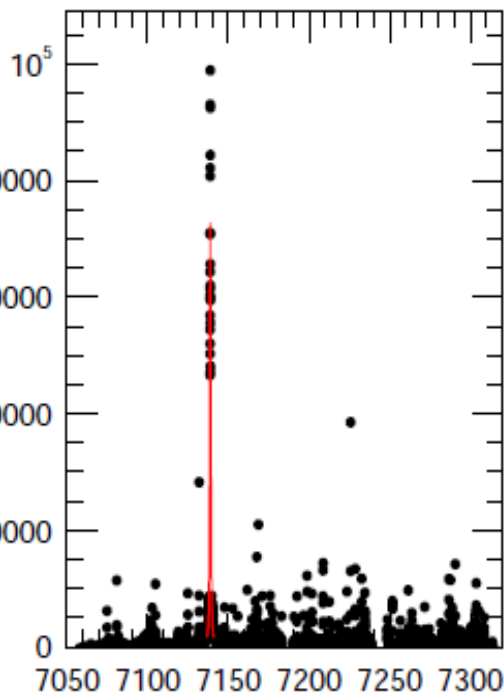
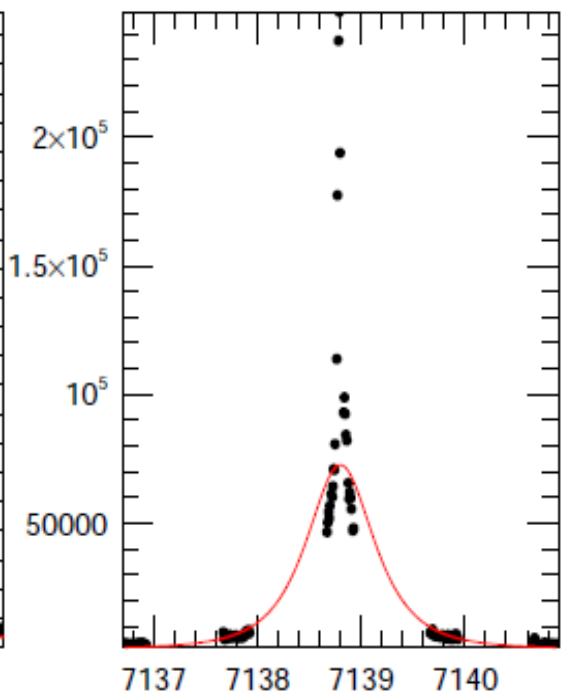

OGLE-2015-BLG-0797

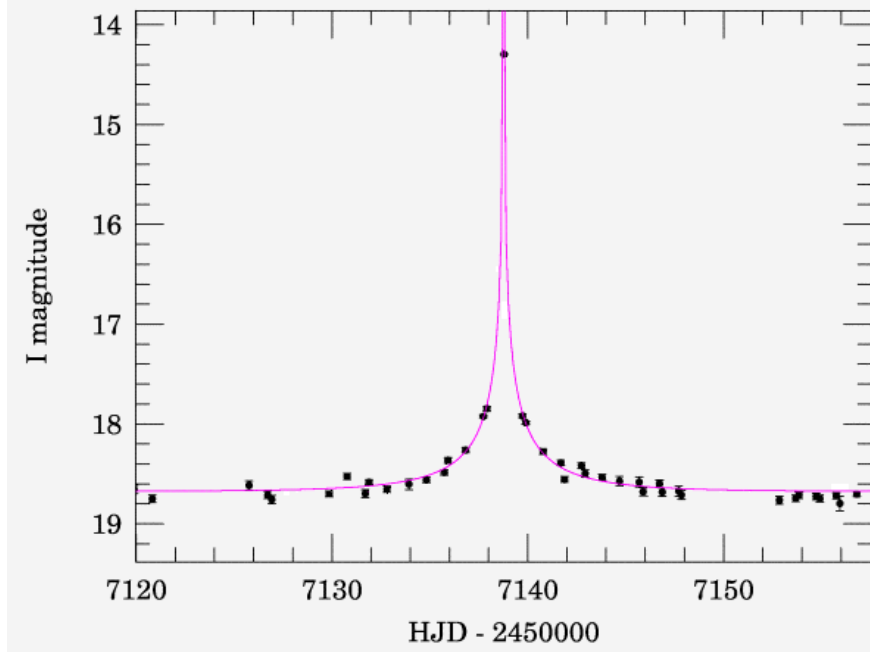

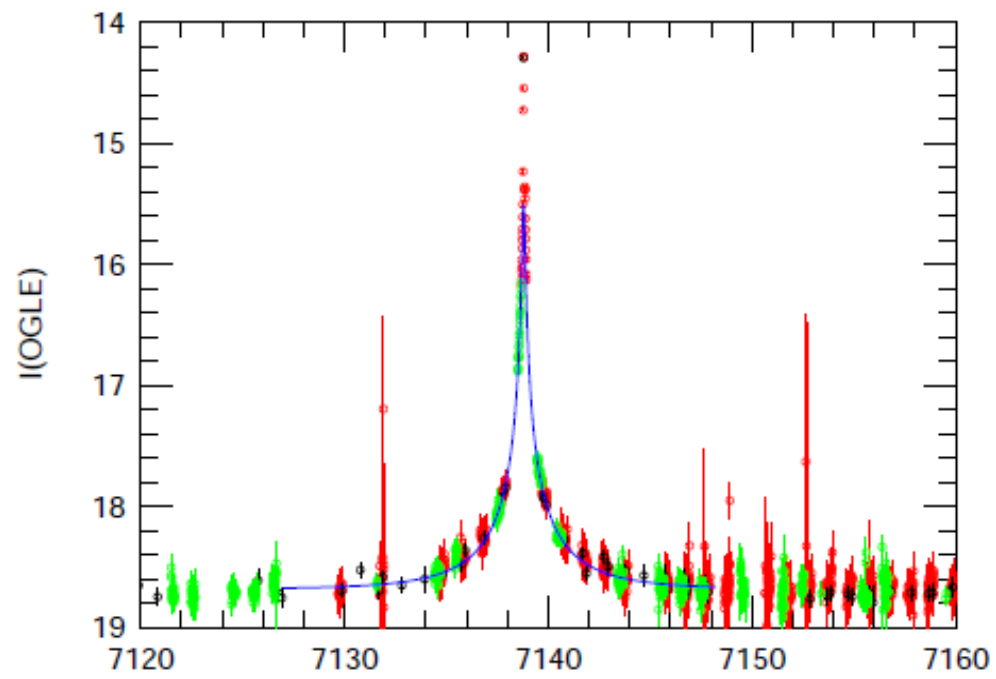
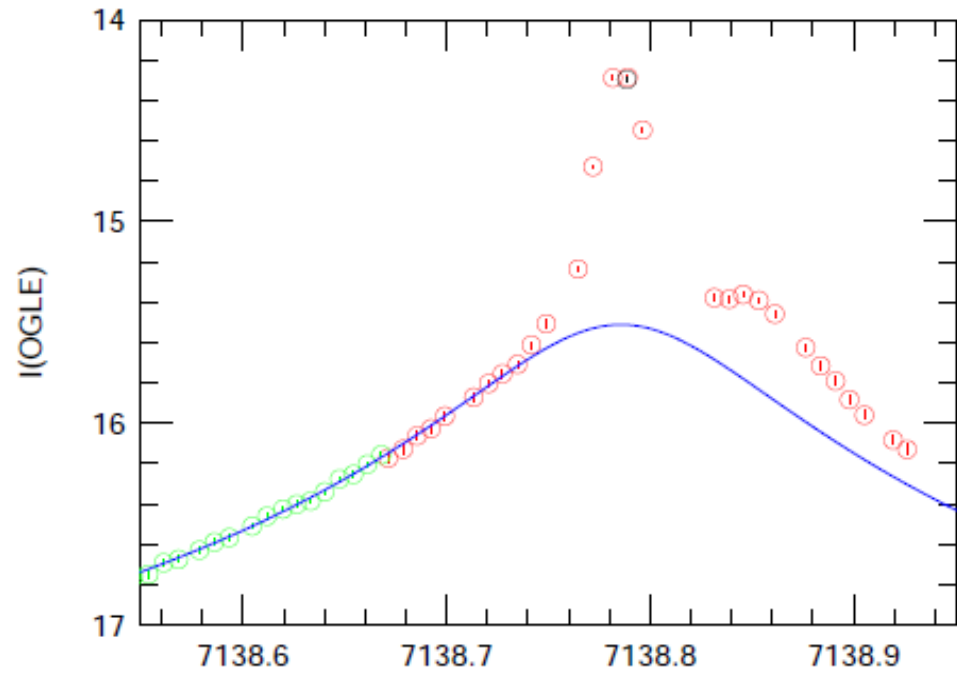

Similar to MOA-2011-BLG-293

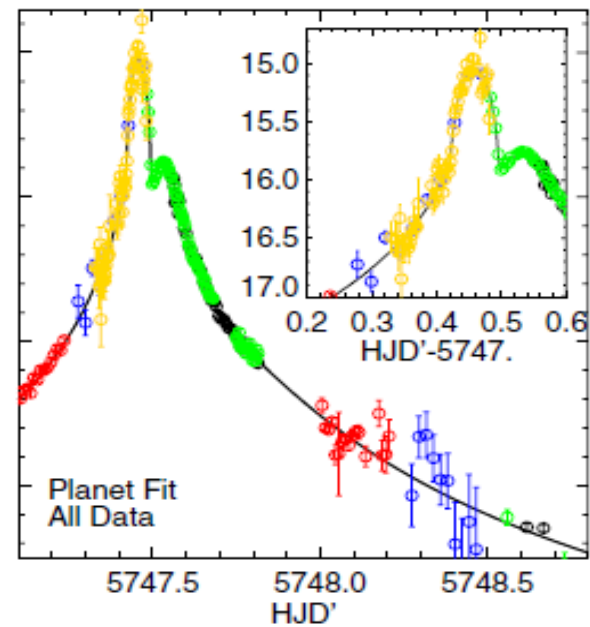
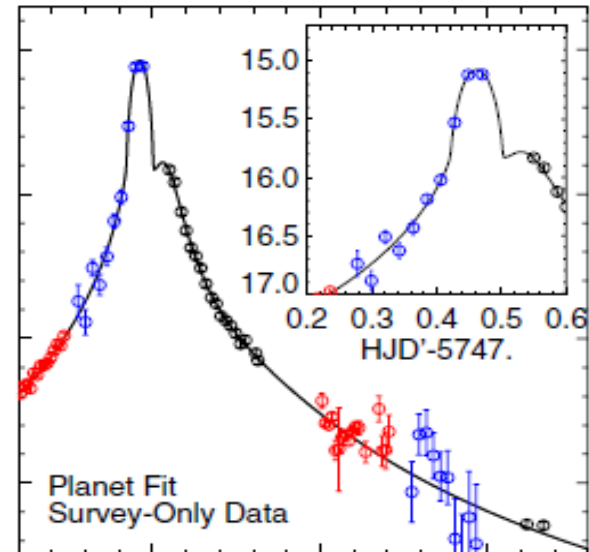
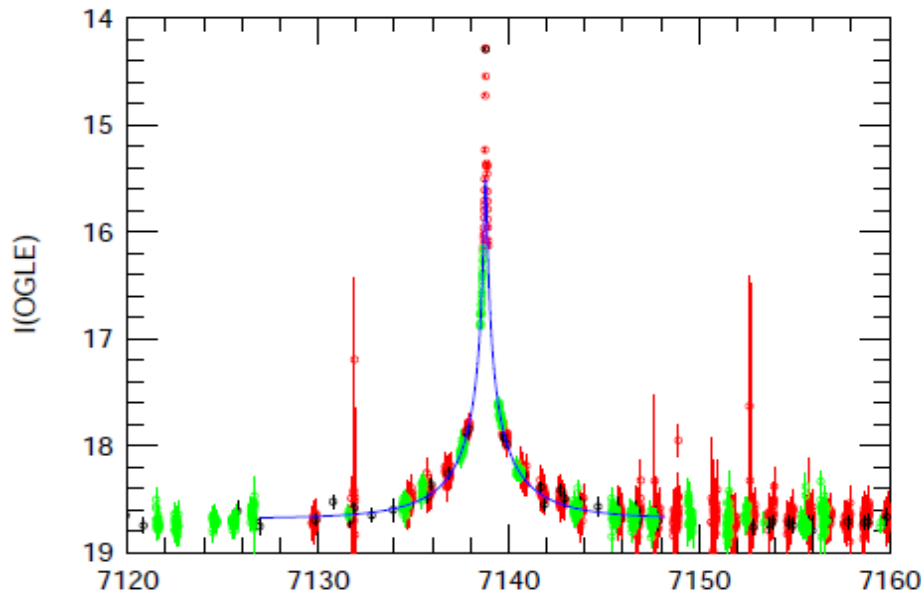
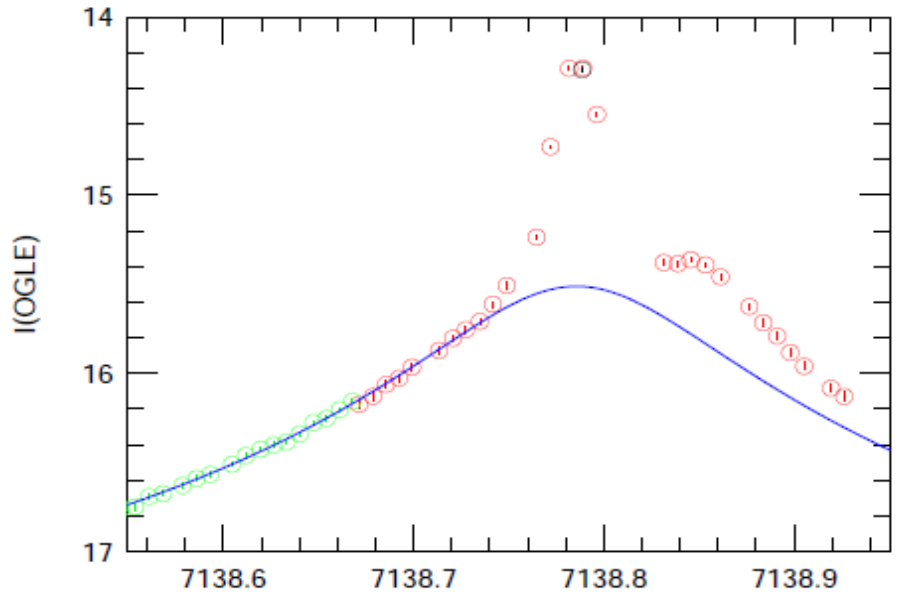

Pipeline/Event-Finder Tasks

- 1) Run Event-Finder on 2015 prime fields

Pipeline/Event-Finder Tasks

- 1) Run Event-Finder on 2015 prime fields
- 2) Make Star Catalogs for 2016+ fields

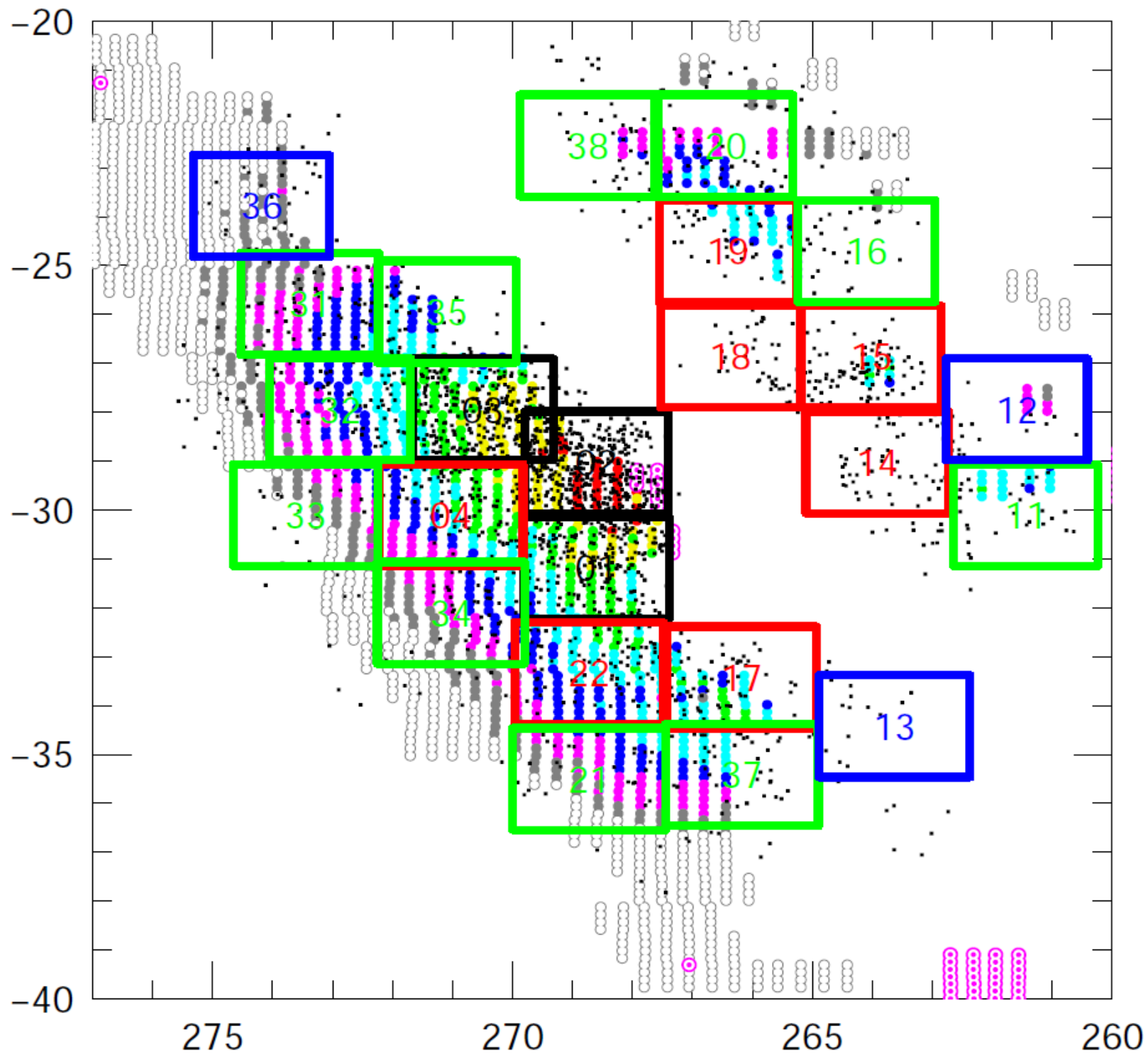

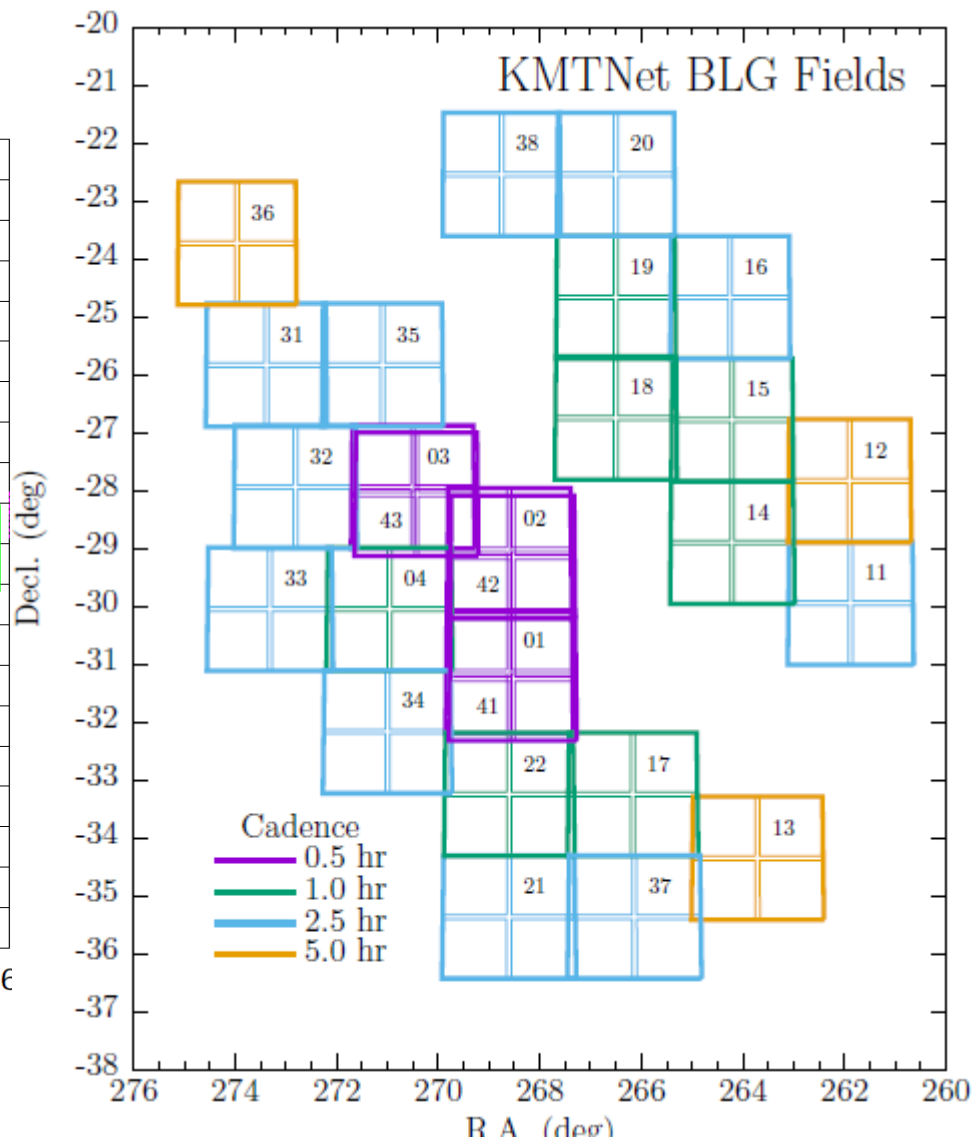
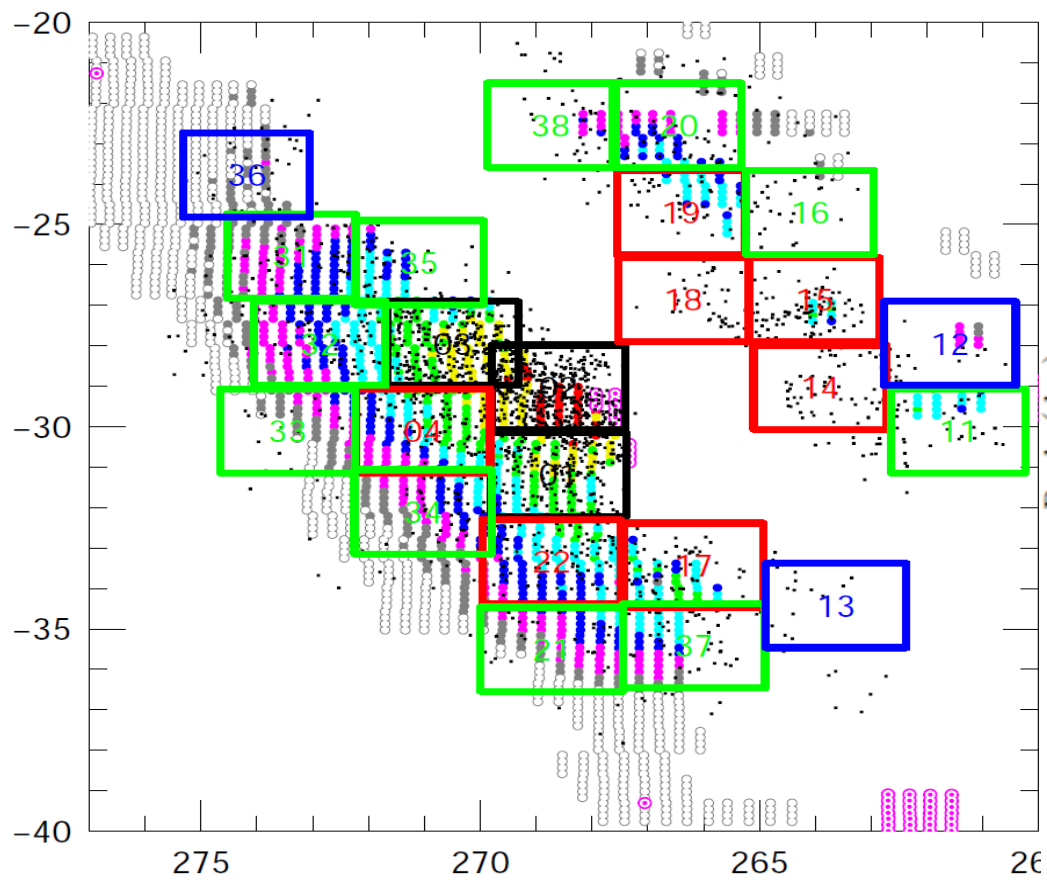

KMT BLG01K

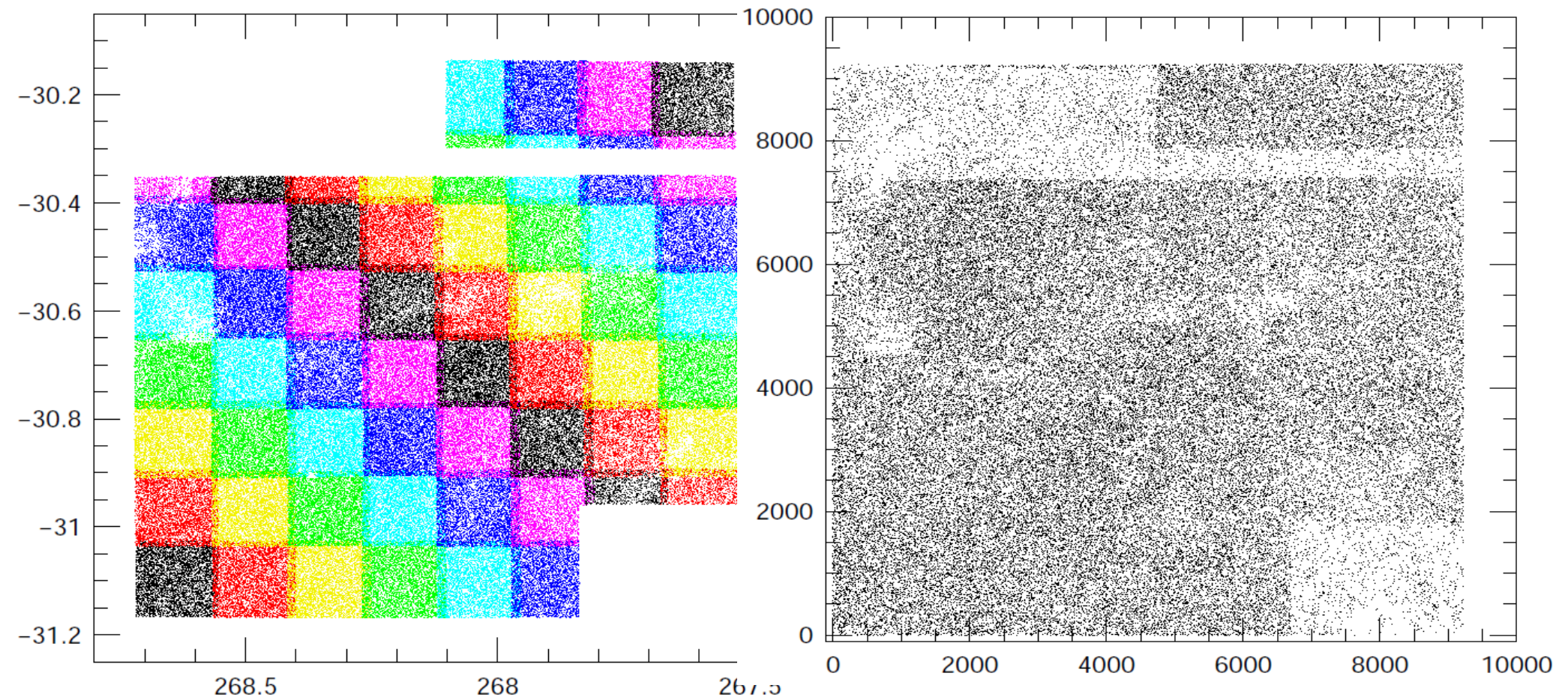

4 Main KMT Fields (2015)

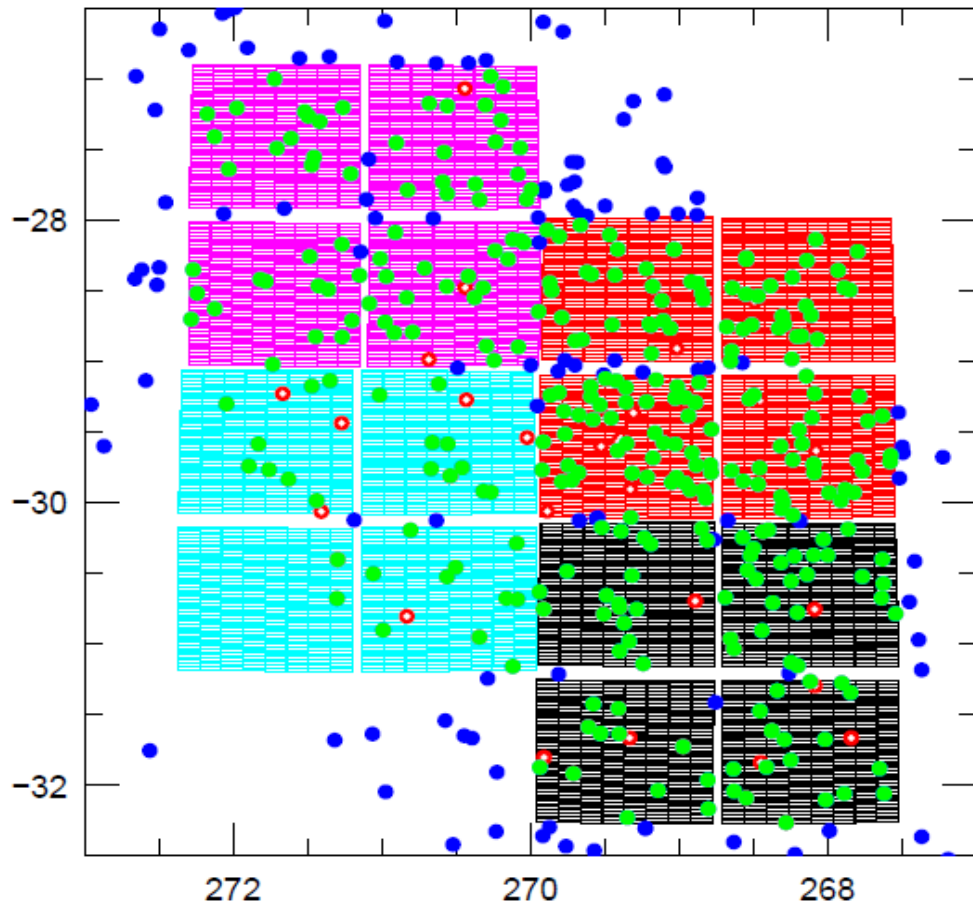

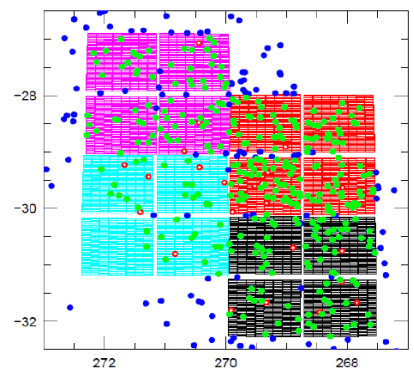
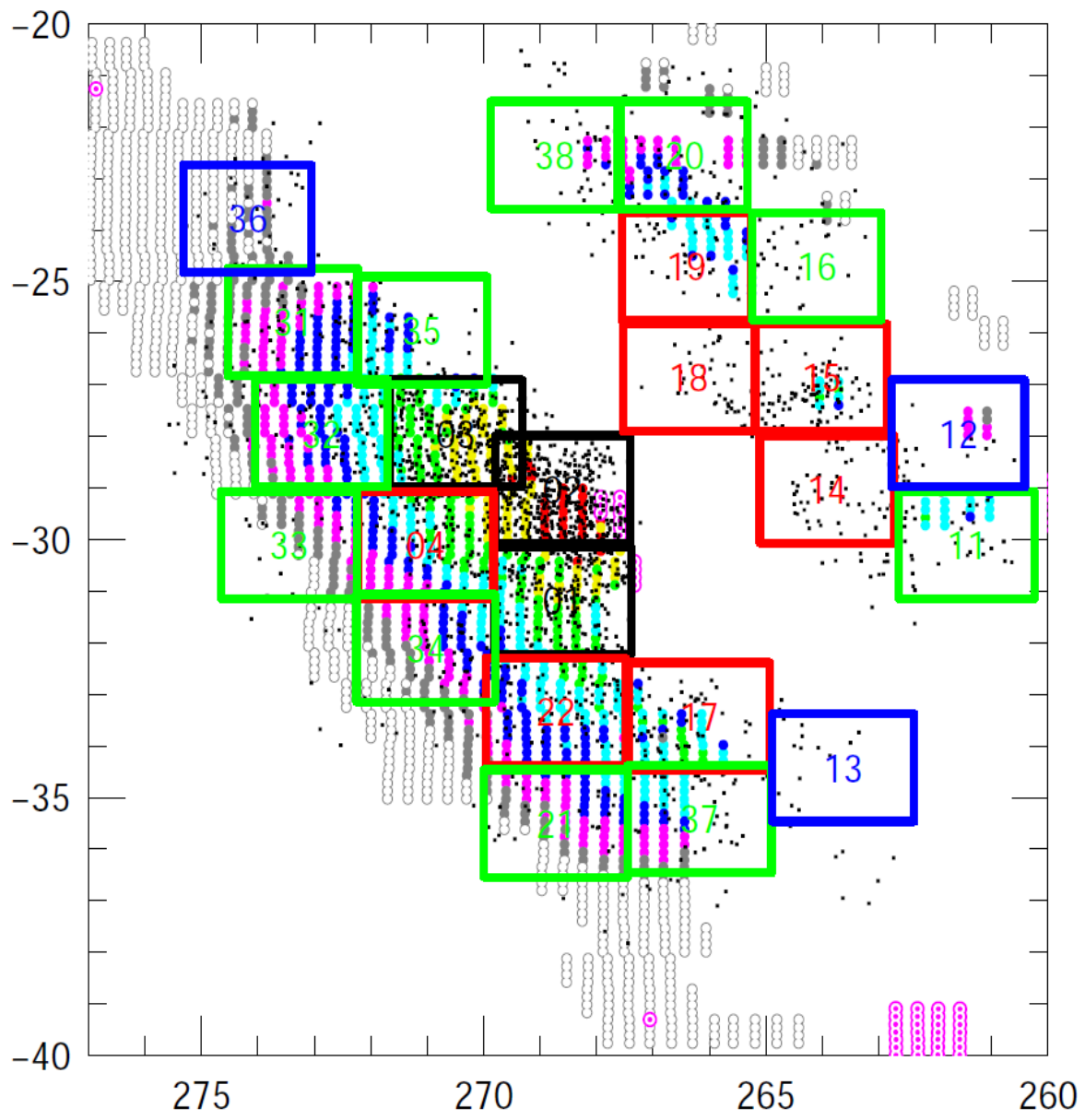

Pipeline/Event-Finder Tasks

- 1) Run Event-Finder on 2015 prime fields
- 2) Make Star Catalogs for 2016+ fields
- 3) Adapt Event-Finder to 2016 conditions

Pipeline/Event-Finder Tasks

- 1) Run Event-Finder on 2015 prime fields
- 2) Make Star Catalogs for 2016+ fields
- 3) Adapt Event-Finder to 2016 conditions
 - Simultaneous fits to e.g. BLG02 & BLG42

Pipeline/Event-Finder Tasks

- 1) Run Event-Finder on 2015 prime fields
- 2) Make Star Catalogs for 2016+ fields
- 3) Adapt Event-Finder to 2016 conditions
 - Simultaneous fits to e.g. BLG02 & BLG42
 - Simultaneous fits to CTIO, SAAO, SSO data

Pipeline/Event-Finder Tasks

- 1) Run Event-Finder on 2015 prime fields
- 2) Make Star Catalogs for 2016+ fields
- 3) Adapt Event-Finder to 2016 conditions
 - Simultaneous fits to e.g. BLG02 & BLG42
 - Simultaneous fits to CTIO, SAAO, SSO data
 - Run Event Finder on all 24(+3) fields

2016 (except K2)

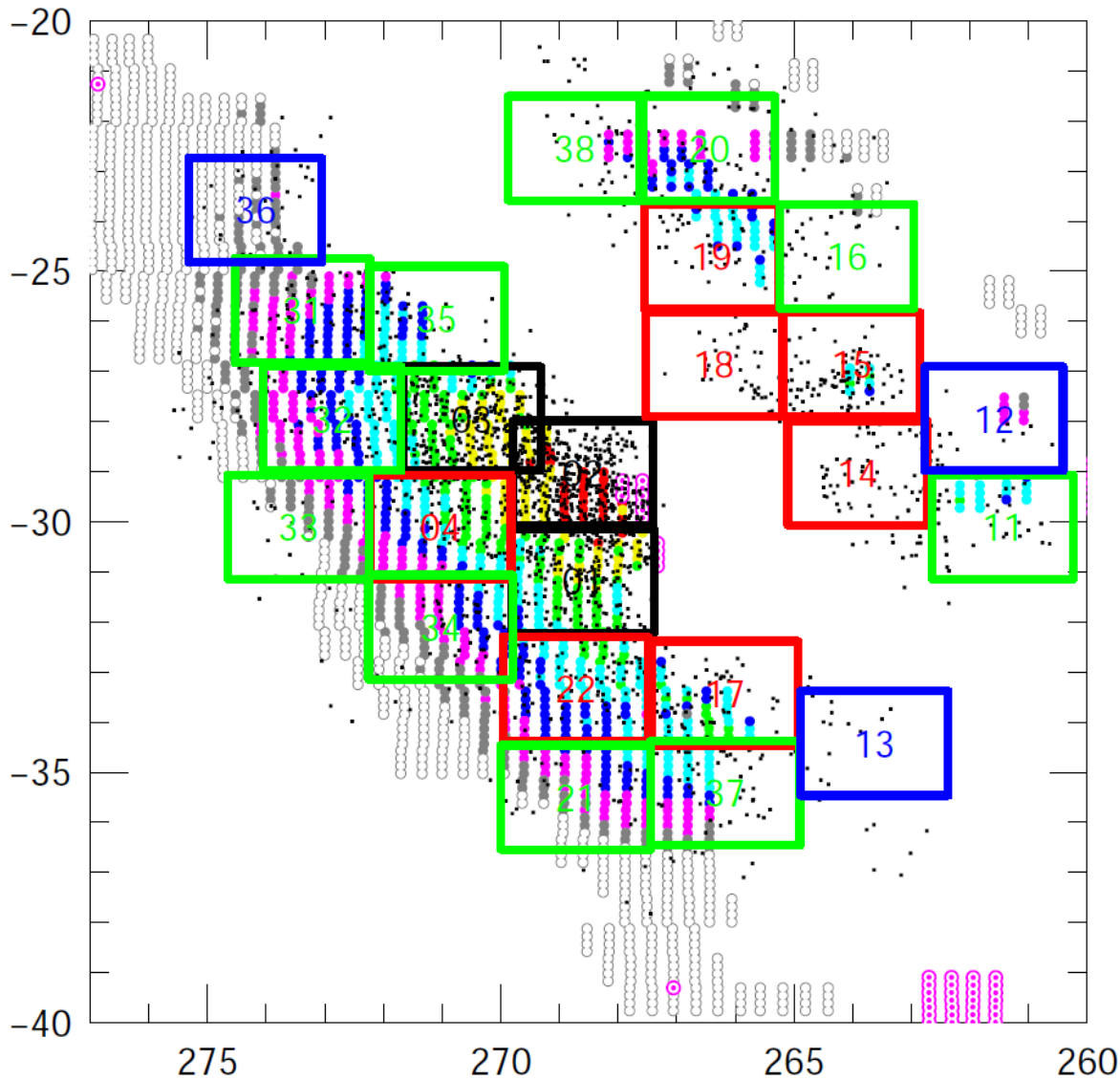

- 3 flds 0.25 hr
- 7 flds 1.00 hr
- 11 flds 2.50 hr
- 3 flds 5.00 hr

Proposal: K2 Field9 5.3 Mpxl

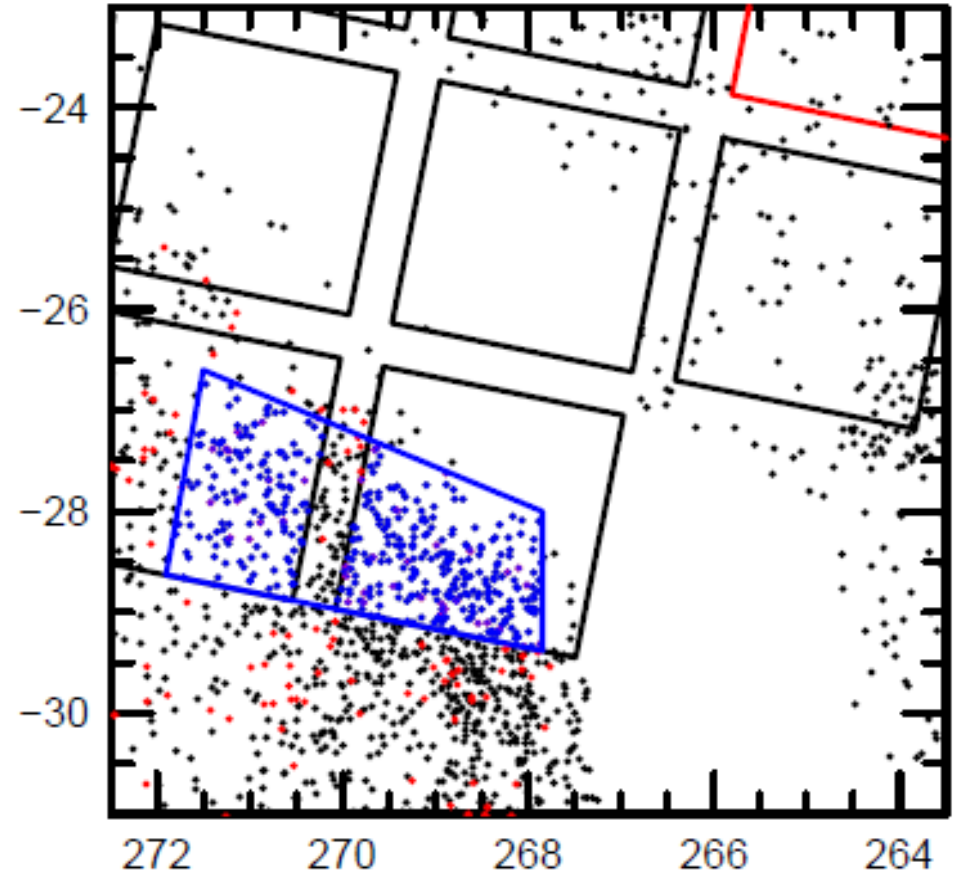
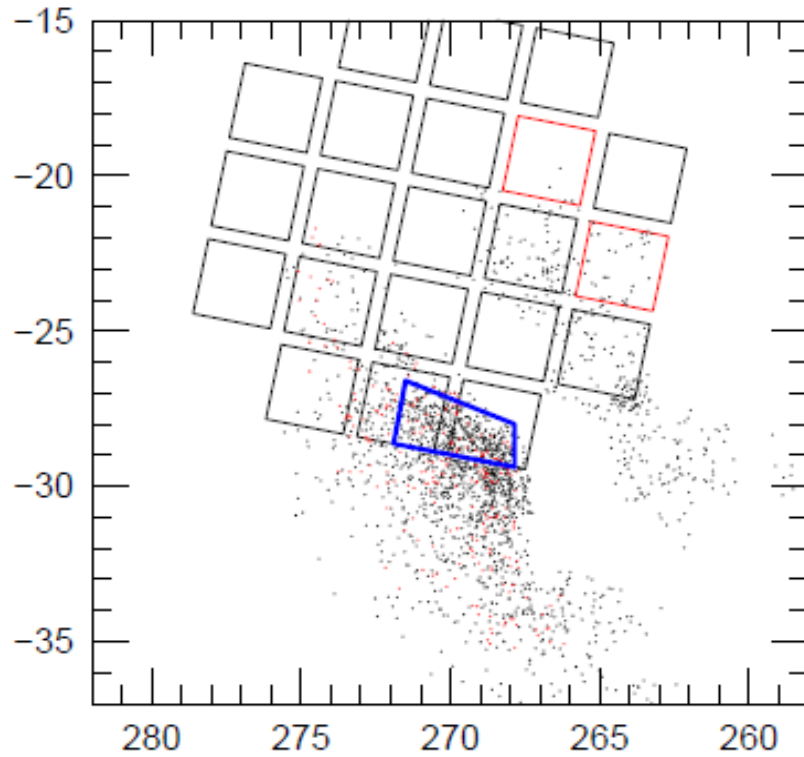

Gould, Horne, Street 2014, K2 White Paper

KMTNet BLG02 & BLG03

Adopted Pixels

K2 Chips

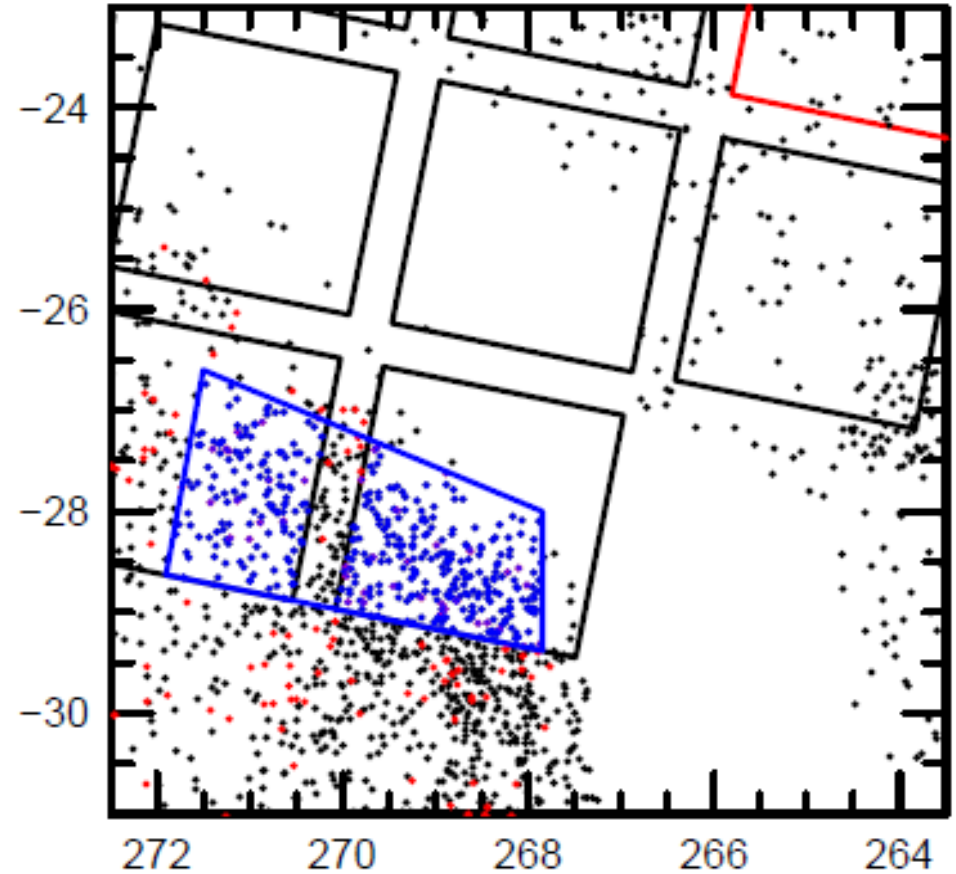
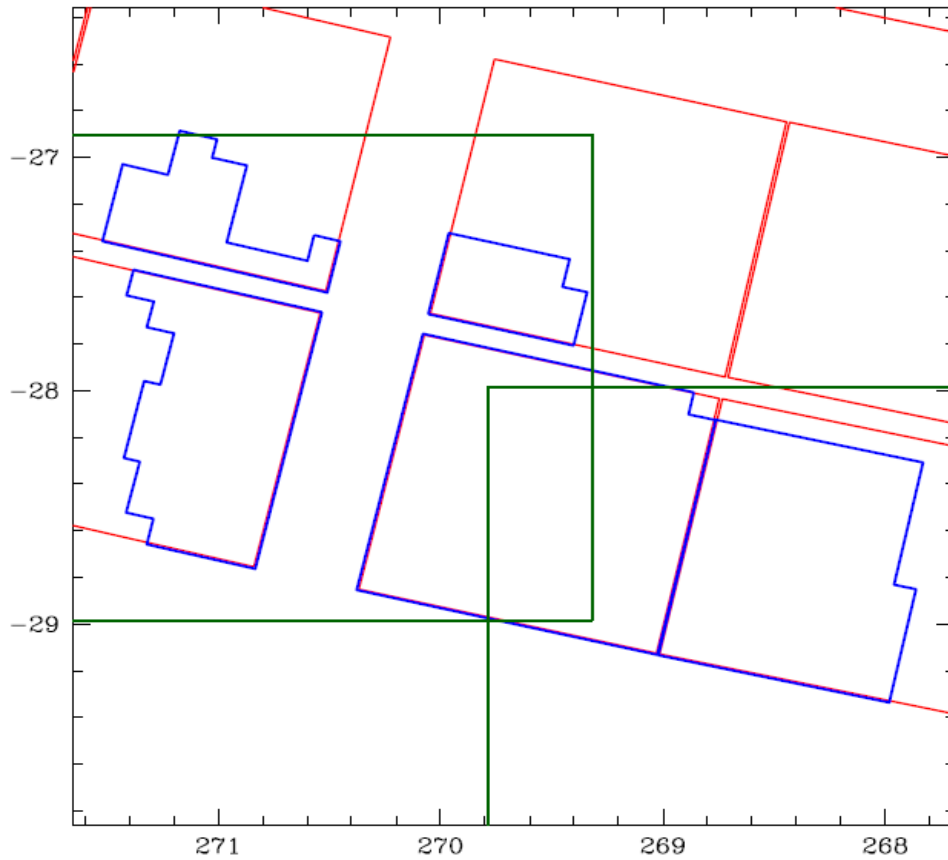

Courtesy of Radek Poleski

2016 (K2 only)

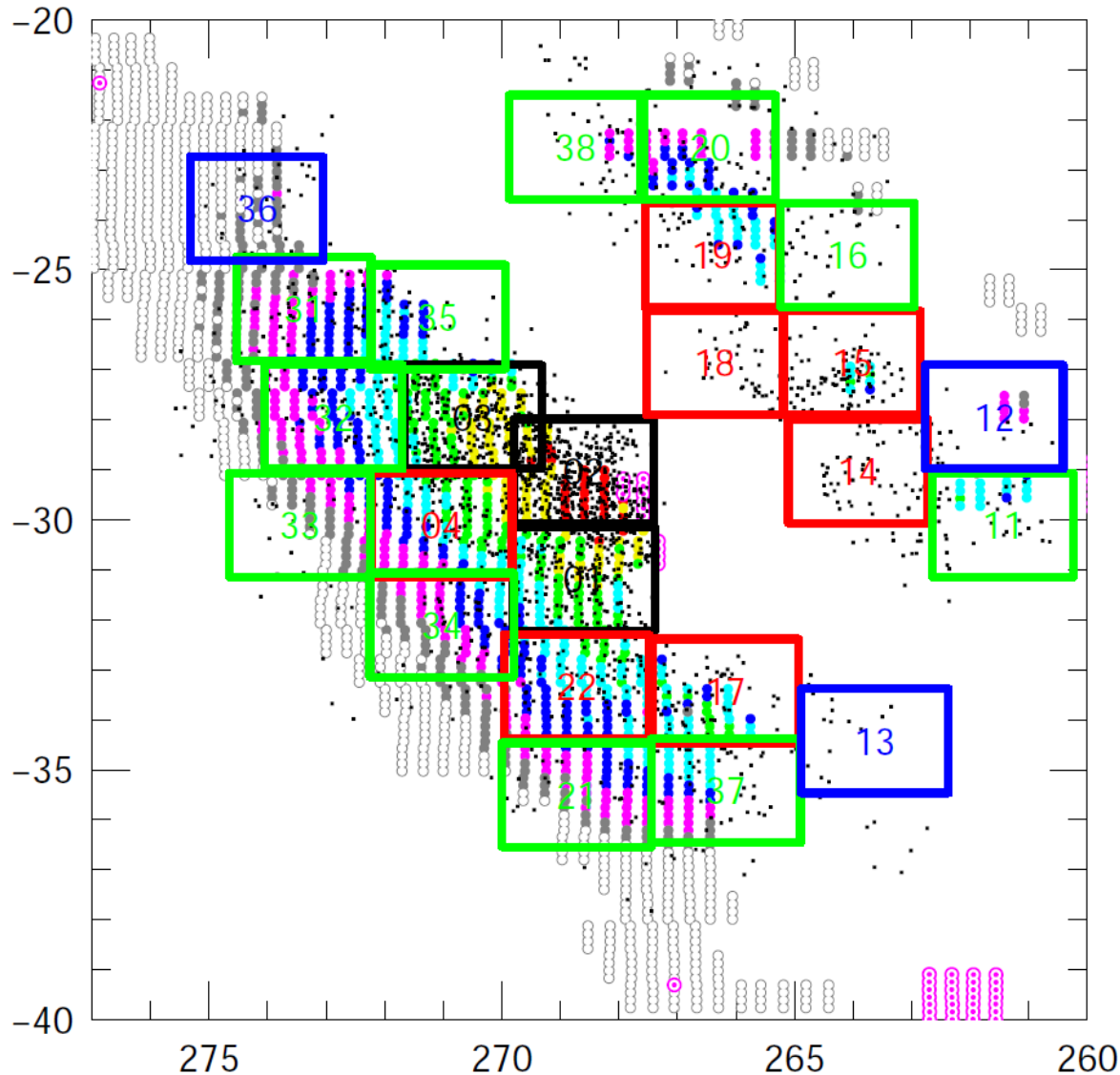

- SAAO + SSO
- 2 flds 0.17 hr
- 1 fld 0.33 hr
- 7 flds 1.33 hr
- 11 flds 3.33 hr
- 3 flds 6.67 hr
- CTIO
- 3 flds 0.25 hr
- 7 flds 1.00 hr
- 11 flds 2.50 hr
- 3 flds 5.00 hr

2017 (except Spitzer)

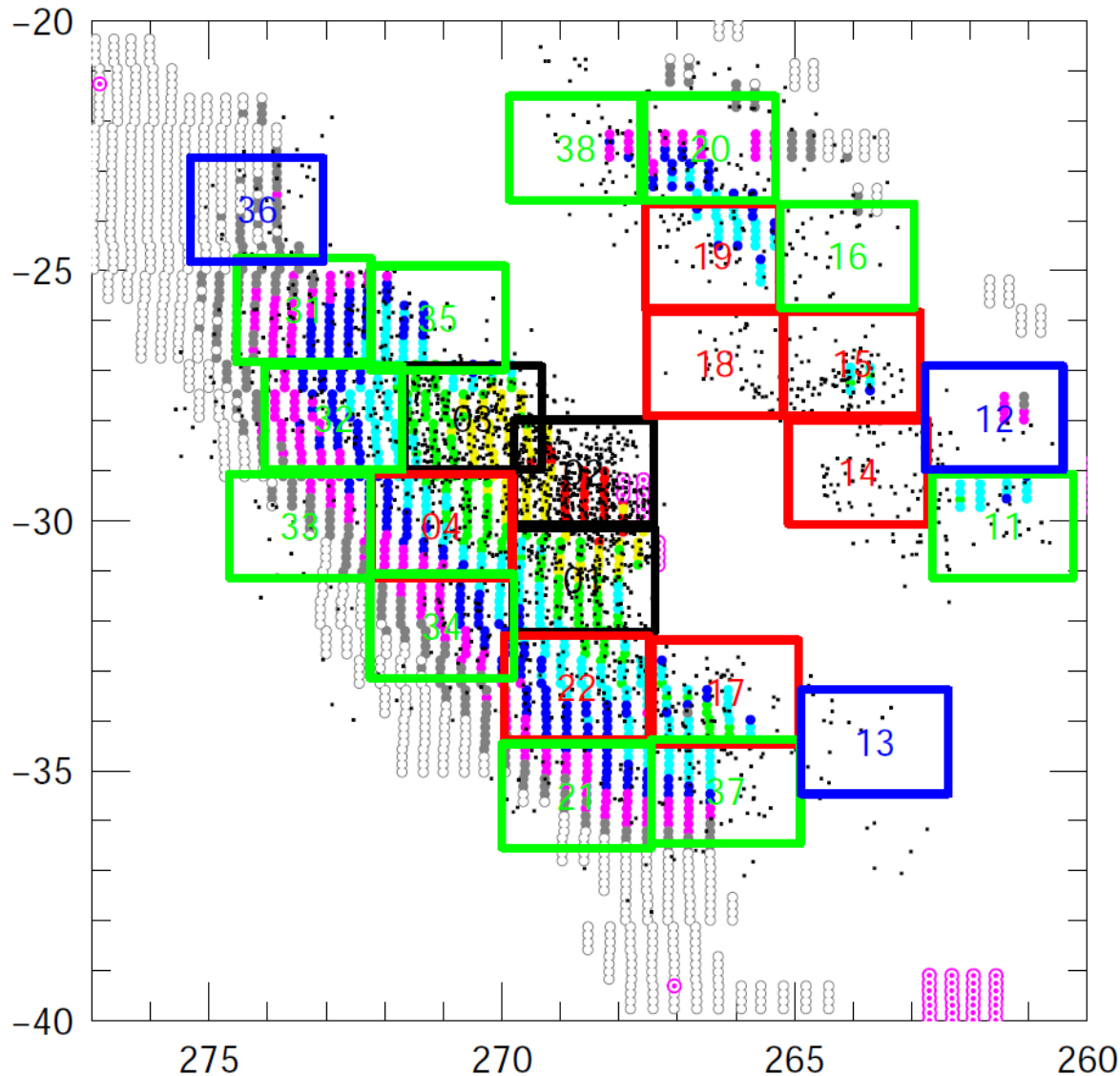

- SAAO + SSO
- 2 flds 0.17 hr
- 1 fld 0.33 hr
- 7 flds 1.33 hr
- 11 flds 3.33 hr
- 3 flds 6.67 hr

- CTIO
- 3 flds 0.25 hr
- 7 flds 1.00 hr
- 11 flds 2.50 hr
- 3 flds 5.00 hr

Spitzer Microlensing

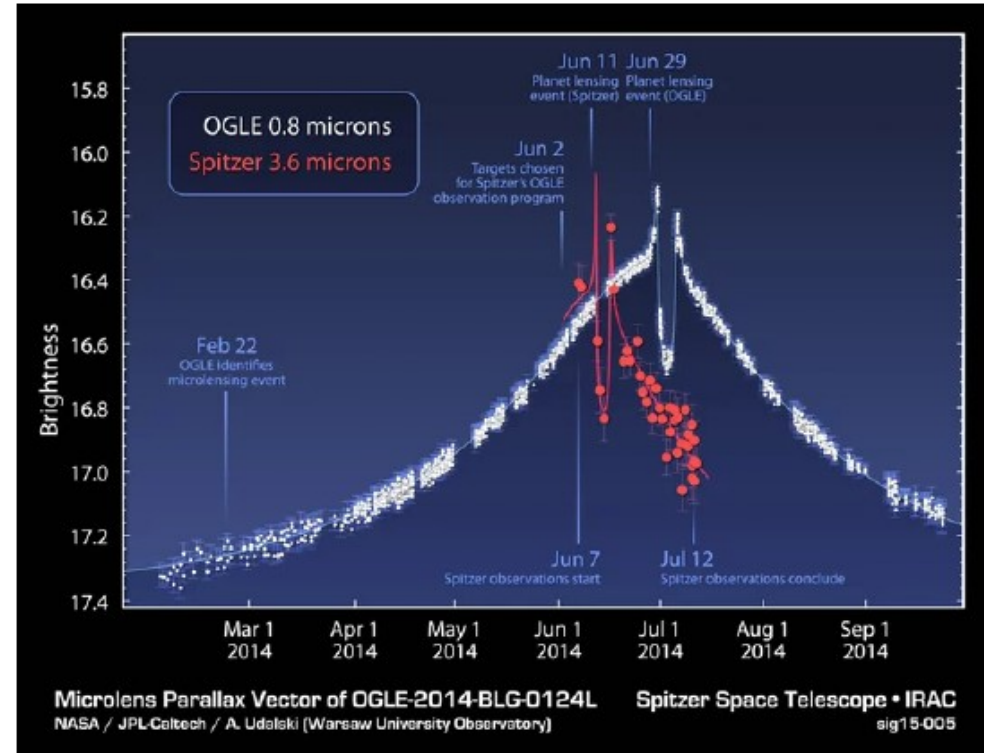
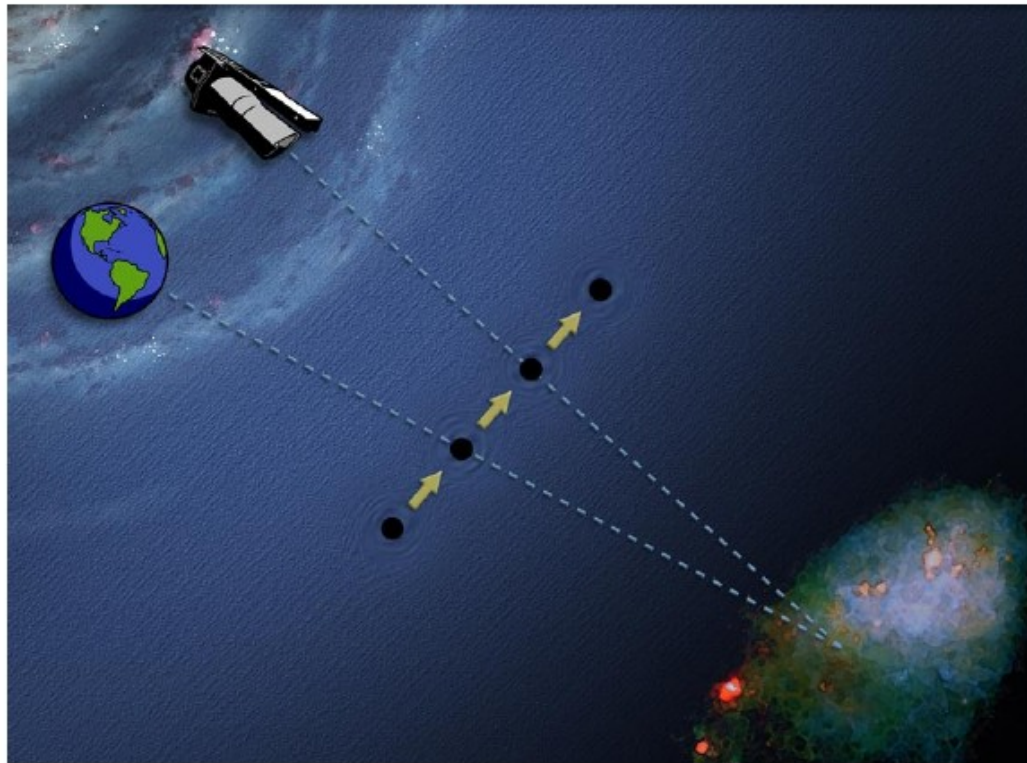

Dong et al., 2007, ApJ, 664, 862

Udalski et al., 2015, ApJ, 799, 237

Spitzer Microlensing

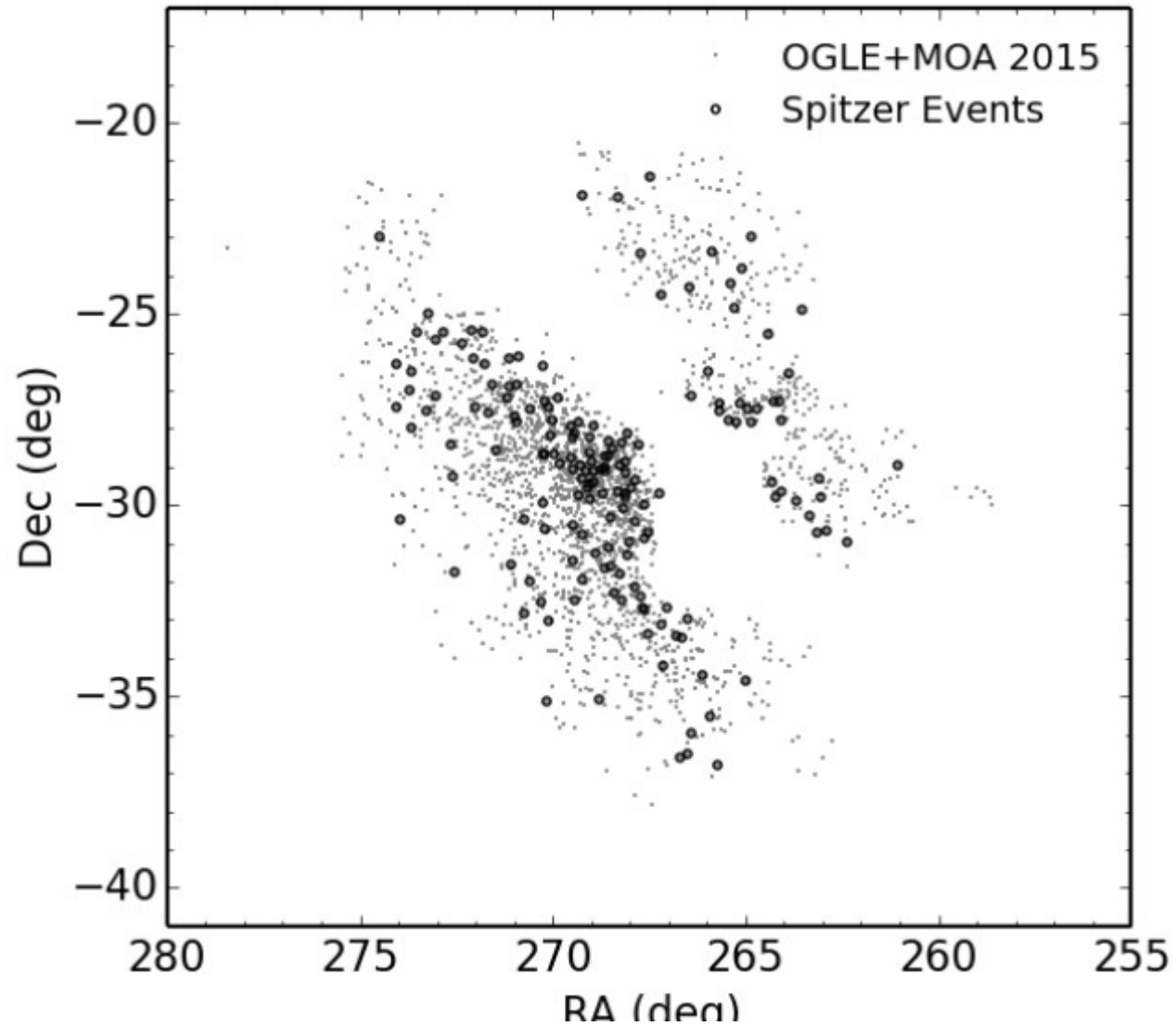

2017 (Spitzer only)

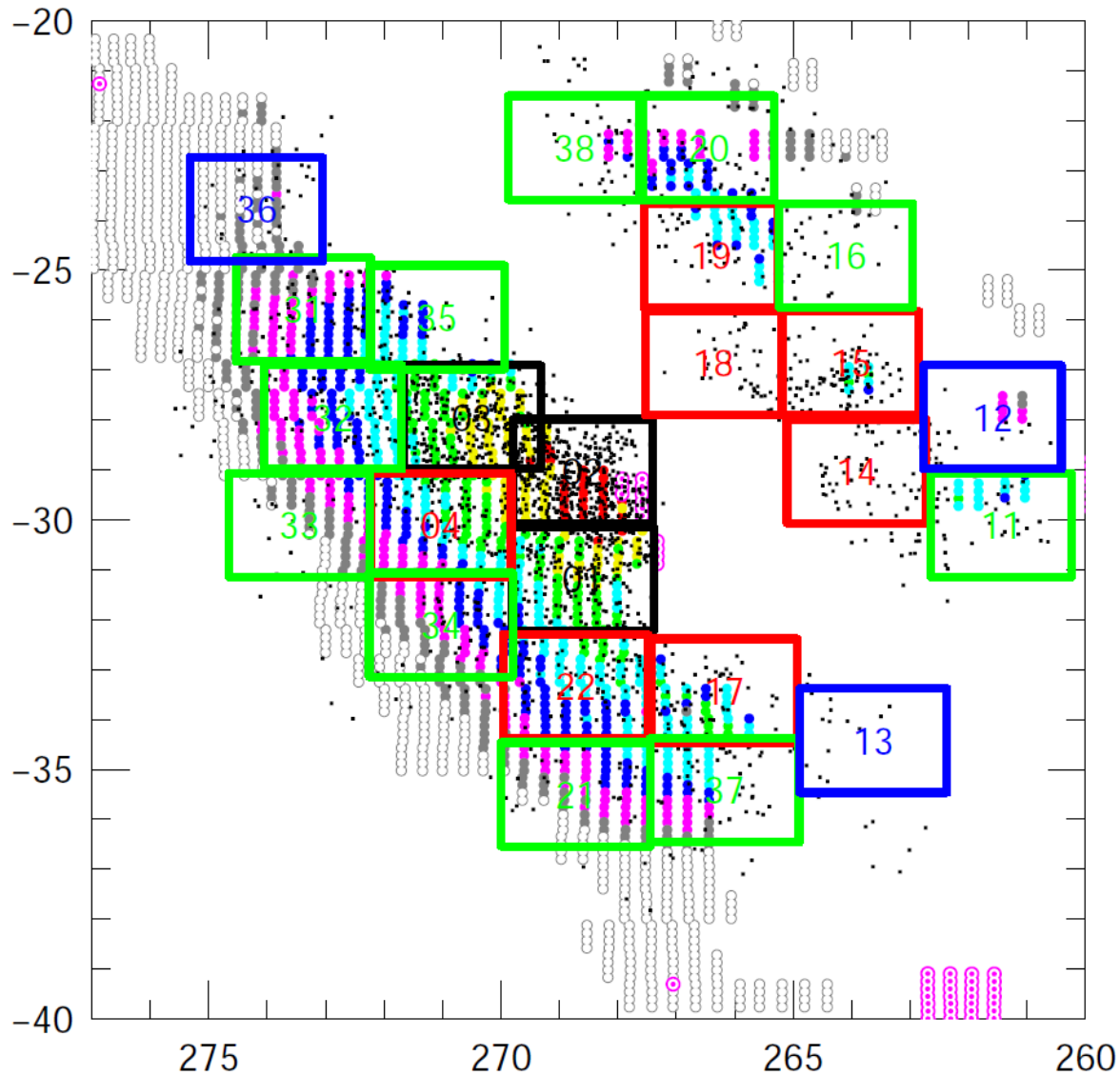

- 3 flds 0.25 hr
- 7 flds 1.00 hr
- 11 flds 2.50 hr
- 3 flds 5.00 hr

V band

- 2015
 - CTIO (1/6)
- 2016
 - CTIO (1/11), SAAO (1/21)
- 2017
 - CTIO (1/11), SAAO (1/21), SSO (1/21)?

DATA POLICY: 2015

- Journal Paper: Event-Finder + Light Curves

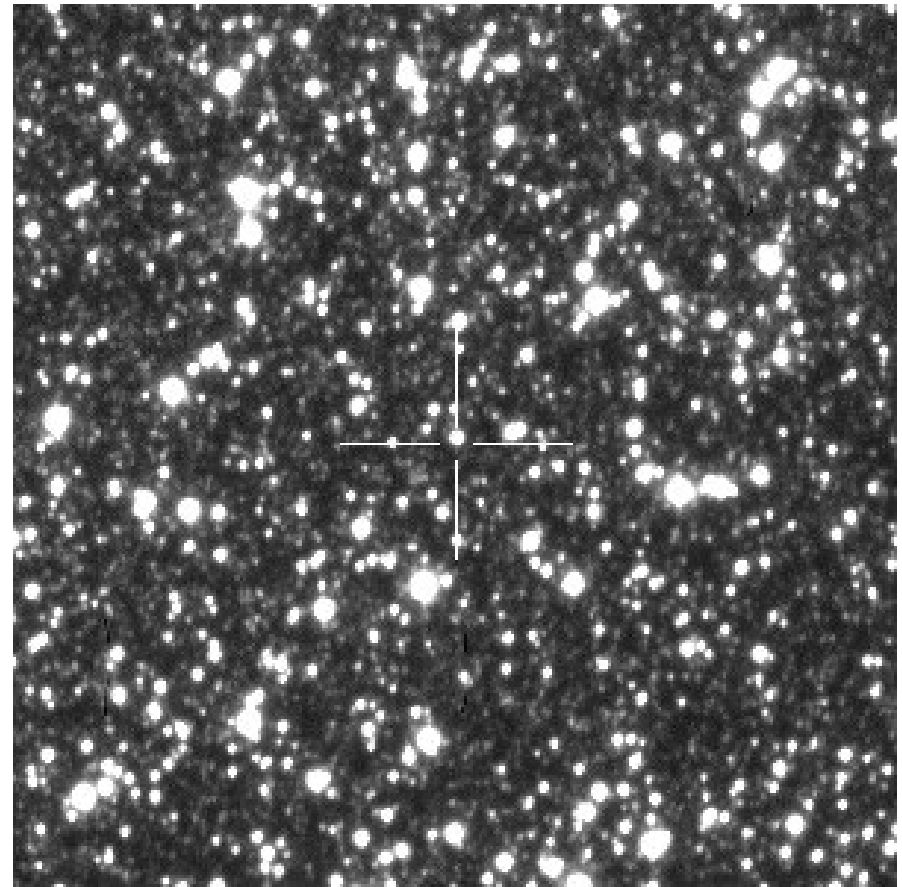
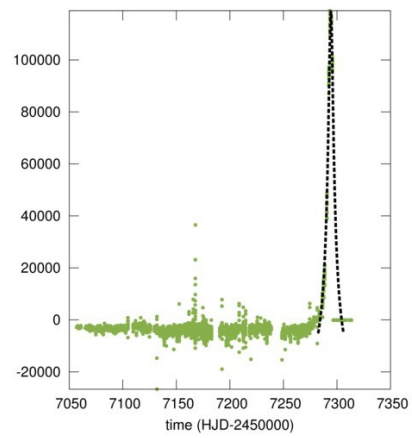
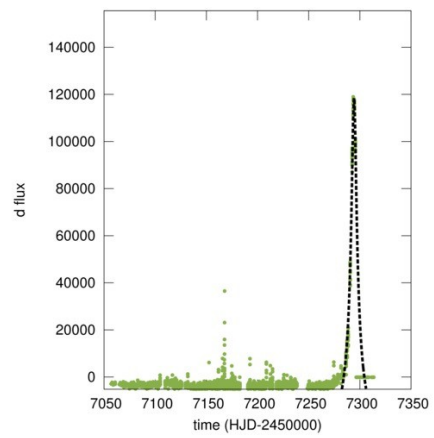
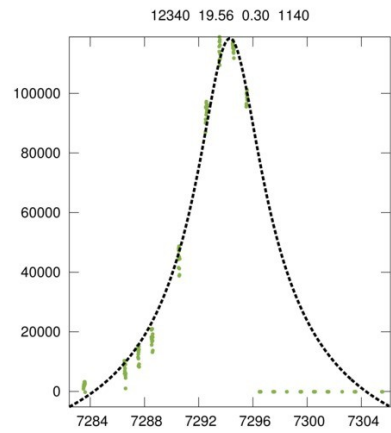
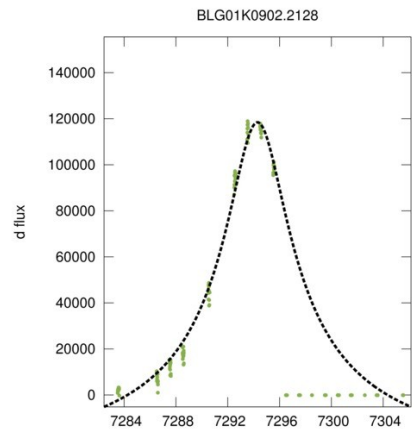

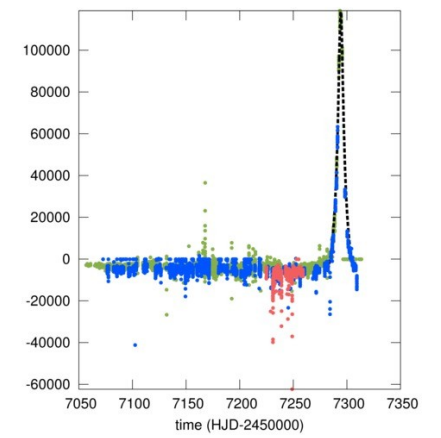
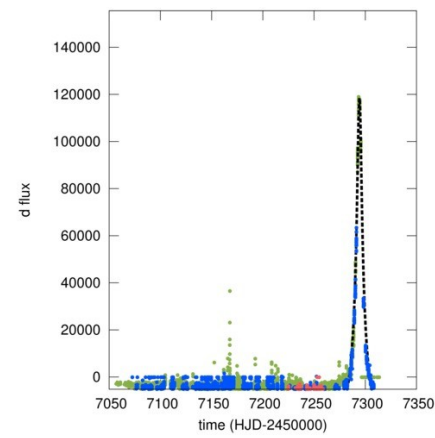
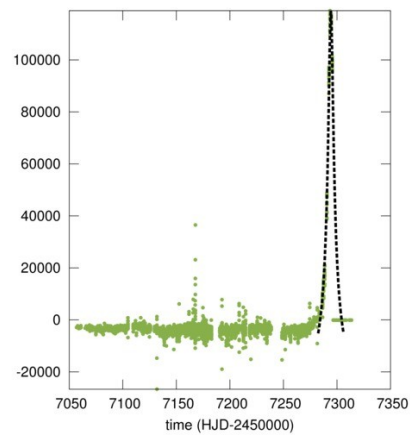
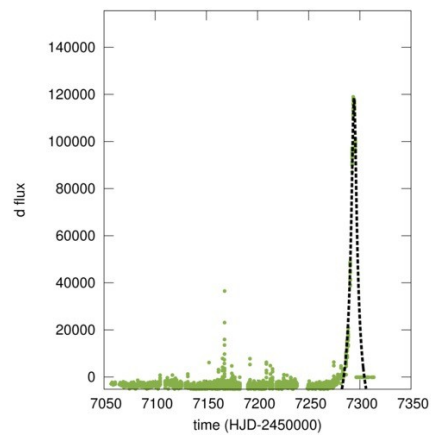
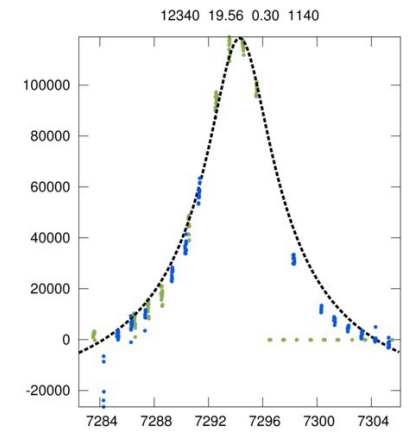
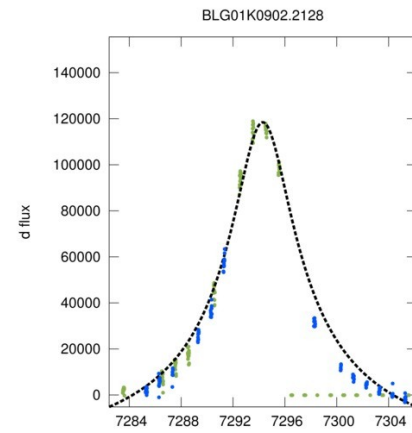
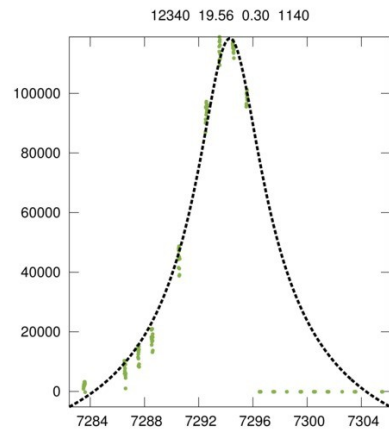
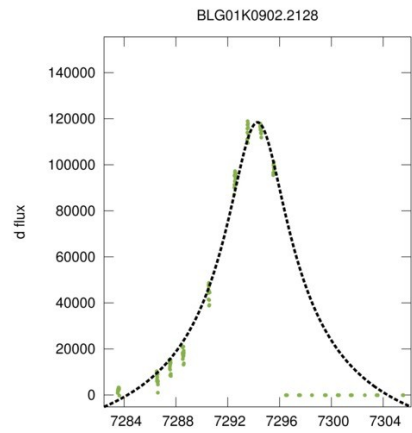

DATA POLICY: 2015

- Journal Paper: Event-Finder + Light Curves
- Modeling can start immediately, but ...

DATA POLICY: 2015

- Journal Paper: Event-Finder + Light Curves
- Modeling can start immediately, but
- Data remain proprietary until ...
 - Event Finder Paper is accepted
 - All KMTNet Team Papers 2015-event papers that it references are accepted

DATA POLICY: 2015

- Journal Paper: Event-Finder + Light Curves
- Modeling can start immediately, but
- Data remain proprietary until papers accepted
- Mass produced DIA/Pysis Lightcurves
 - Completely unrestricted use

DATA POLICY: 2015

- Journal Paper: Event-Finder + Light Curves
- Modeling can start immediately, but
- Data remain proprietary until papers accepted
- Mass produced DIA/Pysis Lightcurves
 - Completely unrestricted use
 - Welcome, not require, to include KMT team

DATA POLICY: 2015

- Journal Paper: Event-Finder + Light Curves
- Modeling can start immediately, but
- Data remain proprietary until papers accepted
- Mass produced DIA/Pysis Lightcurves
 - Completely unrestricted use
 - Welcome, not require, to include KMT team
- Images available for work nearing publication

DATA POLICY: 2016

DATA POLICY: 2016

- Same Principles

DATA POLICY: 2016

- Same Principles
- Details Not Yet Worked Out

DATA POLICY: 2016

I: K2 (tentative)

- Journal Paper, Event-Finder + Light Curves

DATA POLICY: 2016

I: K2 (tentative)

- Journal Paper, Event-Finder + Light Curves
- Full immediate access to KMTNet events

DATA POLICY: 2016

I: K2 (tentative)

- Journal Paper, Event-Finder + Light Curves
- Full immediate access to KMTNet events
 - No “wait time” for acceptance

DATA POLICY: 2016

I: K2 (tentative)

- Journal Paper, Event-Finder + Light Curves
- Full immediate access to KMTNet events
- Strongly Encourage KMTNet co-authorship

DATA POLICY: 2016

I: K2 (tentative)

- Journal Paper, Event-Finder + Light Curves
- Full immediate access to KMTNet events
- Strongly Encourage KMTNet co-authorship
- Post Light Curves for non-KMTNet (OGLE/MOA) events, but ...

DATA POLICY: 2016

I: K2 (tentative)

- Journal Paper, Event-Finder + Light Curves
- Full immediate access to KMTNet events
- Strongly Encourage KMTNet co-authorship
- Post Light Curves for non-KMTNet (OGLE/MOA) events, but
- Permission from OGLE/MOA required to use these KMTNet data

DATA POLICY: 2016

II: non-K2 (tentative)

DATA POLICY: 2016

II: non-K2 (tentative)

- Same as 2015, except ...

DATA POLICY: 2016

II: non-K2 (tentative)

- Same as 2015, except
- Hopefully faster turnaround

DATA POLICY: 2017+

(tentative)

DATA POLICY: 2017+ (tentative)

- Same as 2015/2016, except

DATA POLICY: 2017+ (tentative)

- Same as 2015/2016, except
- Target: post light curves by Apr 1 of next year

Conclusions

Conclusions

